

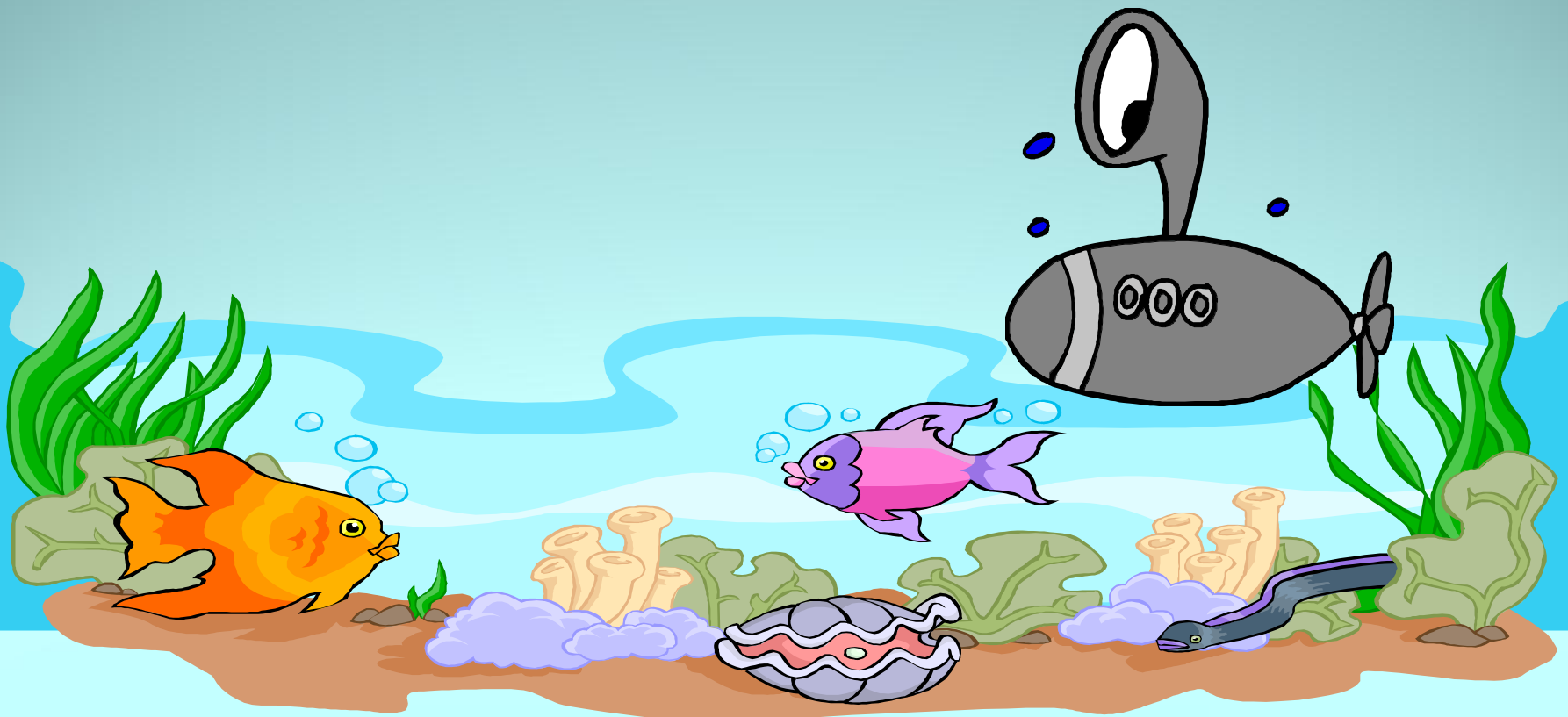

NEW MONDAY
NEW WEEK
NEW GOALS

Revisit and Review



Let's recap on the two different ways of adding suffix -er.



teacher



baker



driver



bigger

faster

wetter

slower

sadder

Practise reading this
weeks common
words



Here are our
common words.

hold

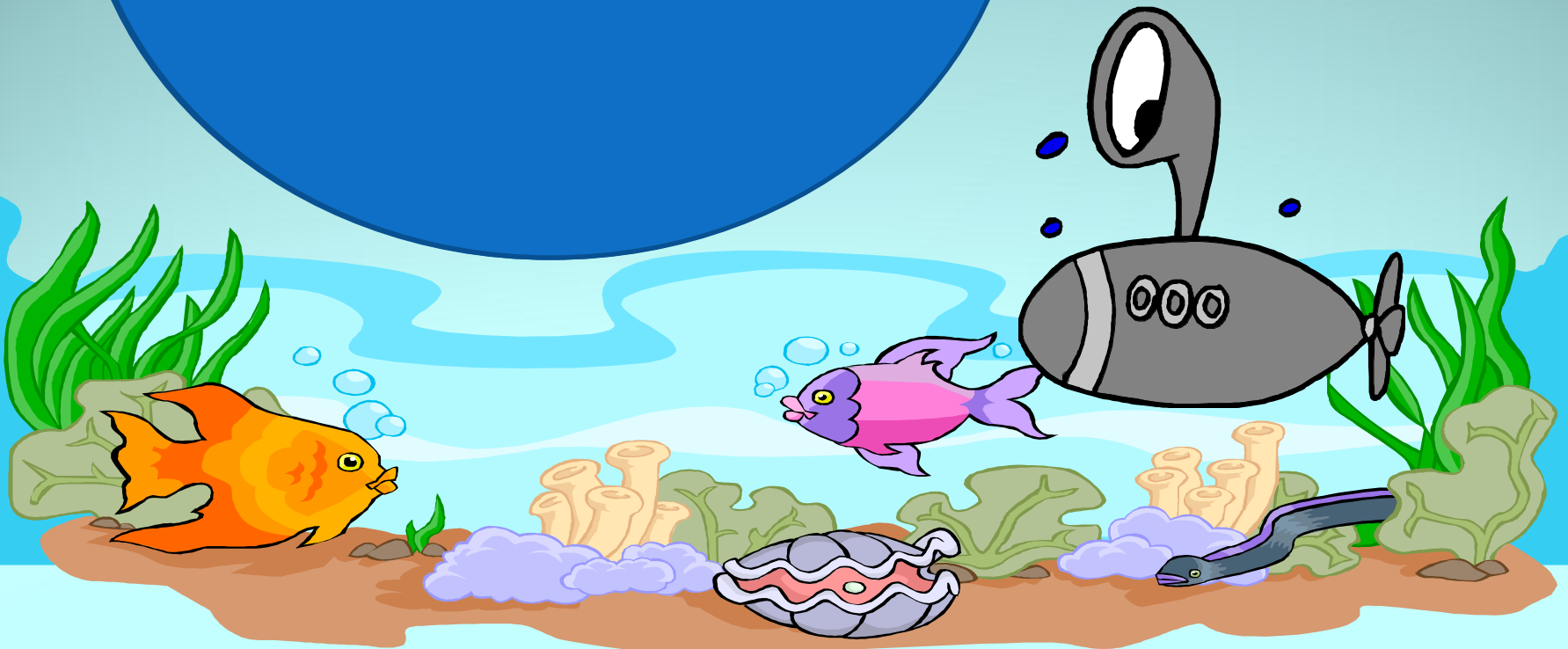

Mr

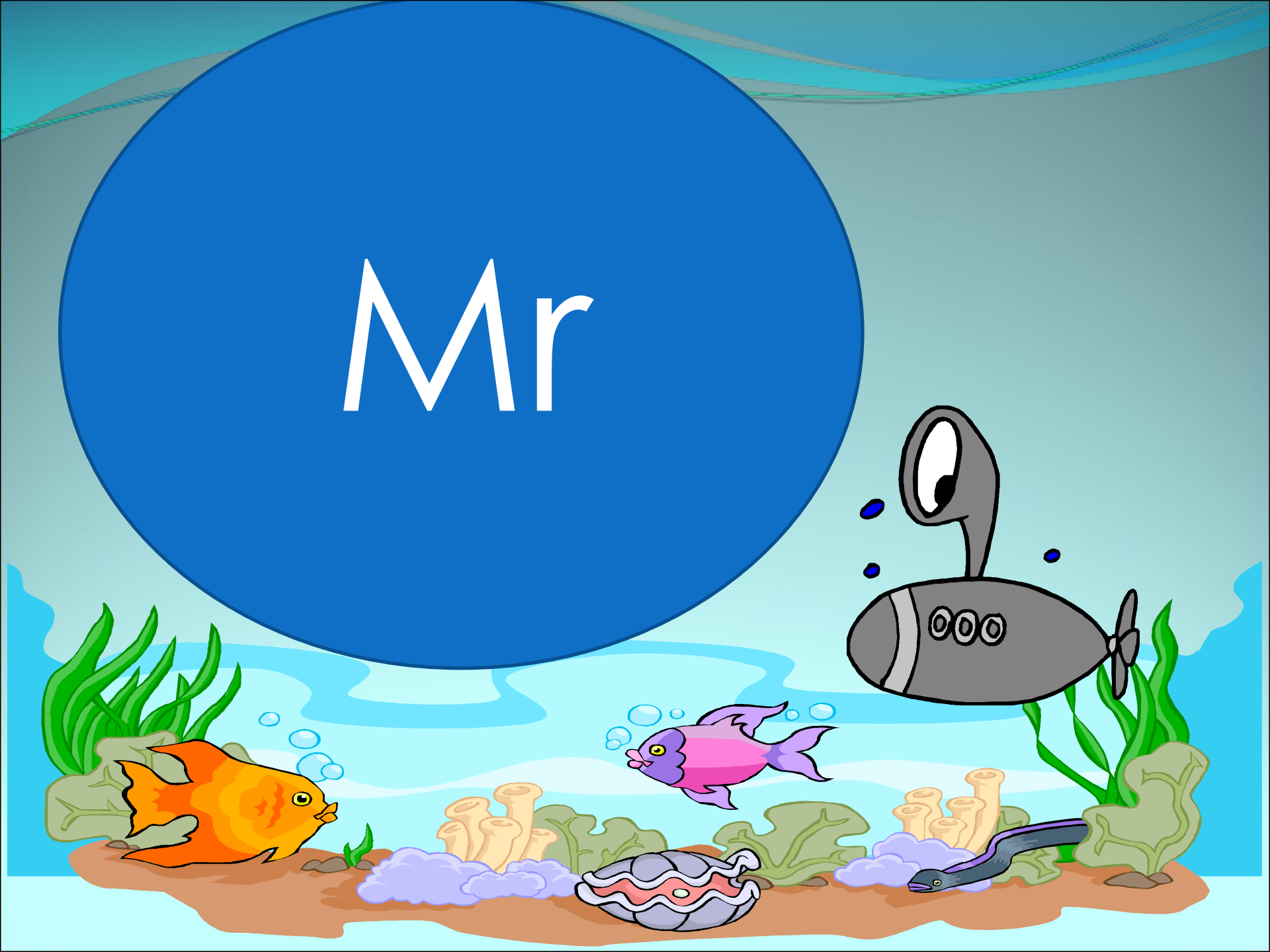

poor



everybody



TEACH

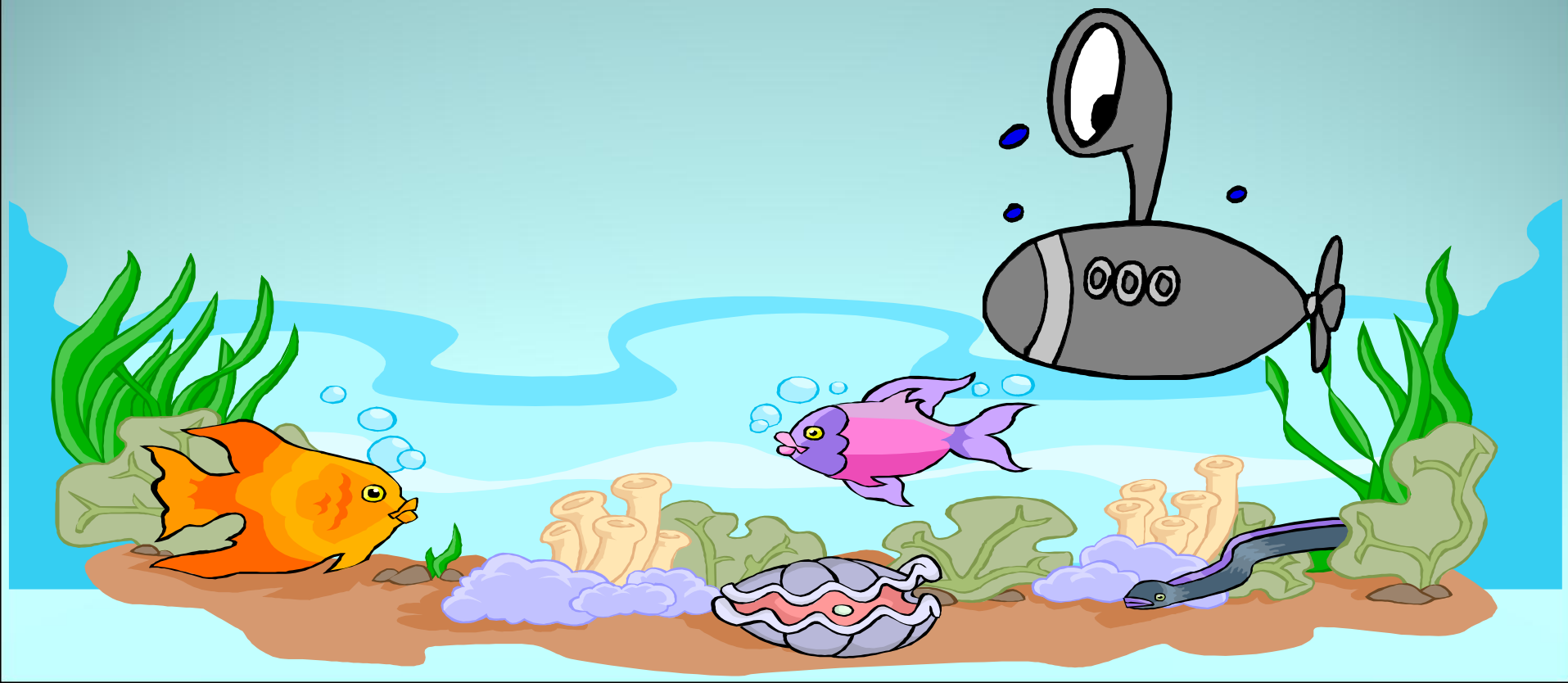

What Is a Superlative Adjective?

A **superlative adjective** is used to compare one person, action, thing or state to **all others** in the same group. It adds the **suffix -est** to the original adjective.

e.g. quietest

'quiet' is the original adjective.

'-est' is the suffix.

It is comparing **more than two things** only.

E.g. Aisha is the quietest in the class.

What Is a Superlative Adjective?

The suffix **-est** is added to the end of the original adjective to show that it is being compared to two or more people, actions, things or states.

Sometimes, the **root adjective** spelling does not change.

e.g. **quick**

The girl is the **quickest** of them all.

Other times, the **root adjective** spelling changes, as in these examples:

e.g. **juicy**

The orange is the **juiciest** of the fruits.

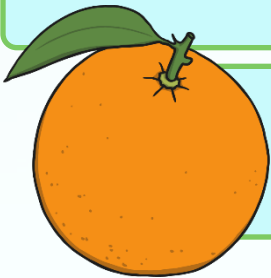

e.g. **hot**

Leeds was the **hottest** city on Wednesday.

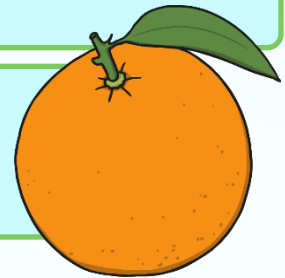

PRACTISE





Think of a superlative adjective to describe these landscapes and put them in a sentence.

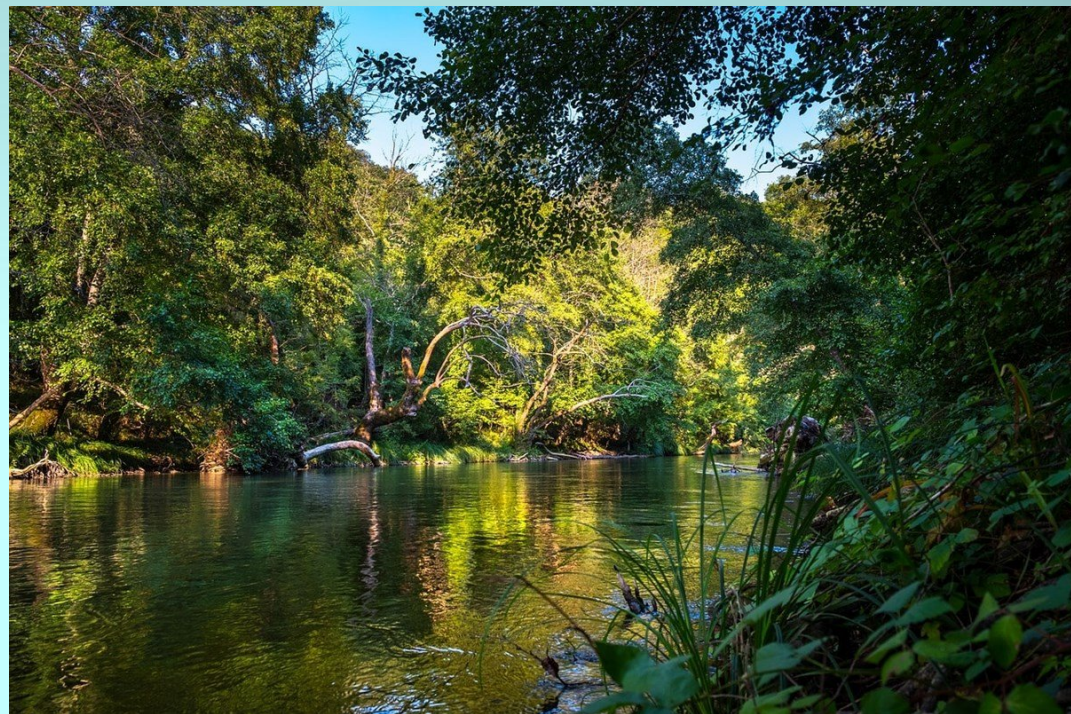

APPLY

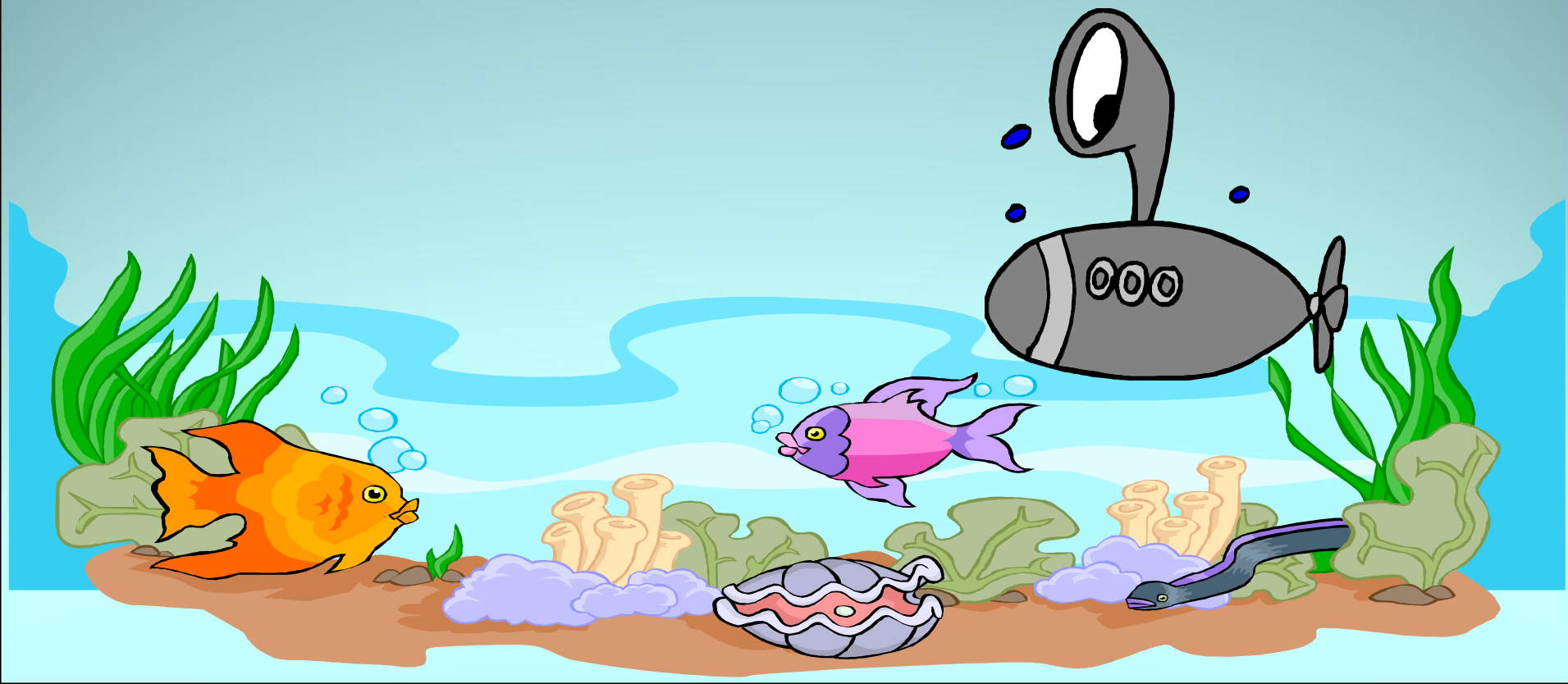



Think of and then write 3 sentences using some superlatives to describe the weather today and yesterday