

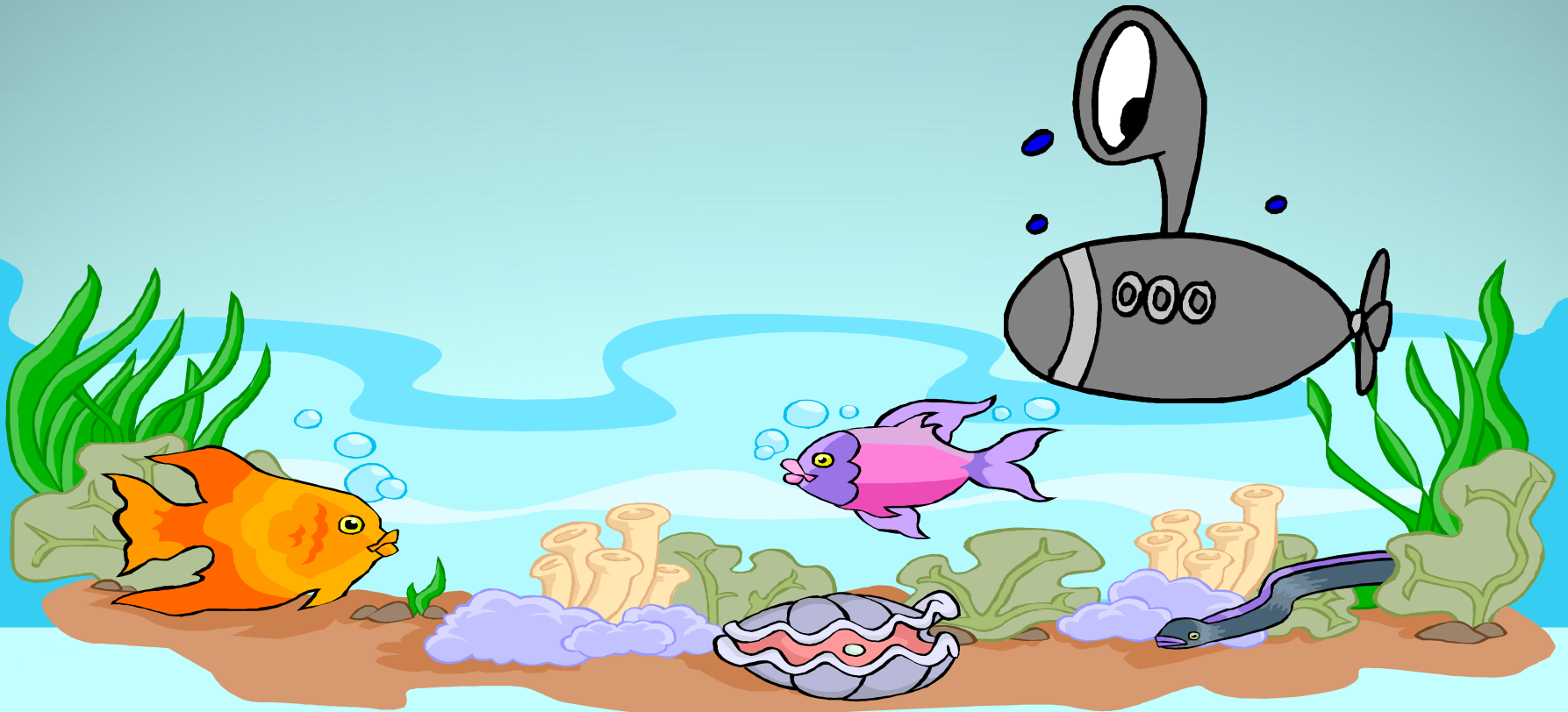

happy

FRIDAY

Revisit and Review



i-e



ie

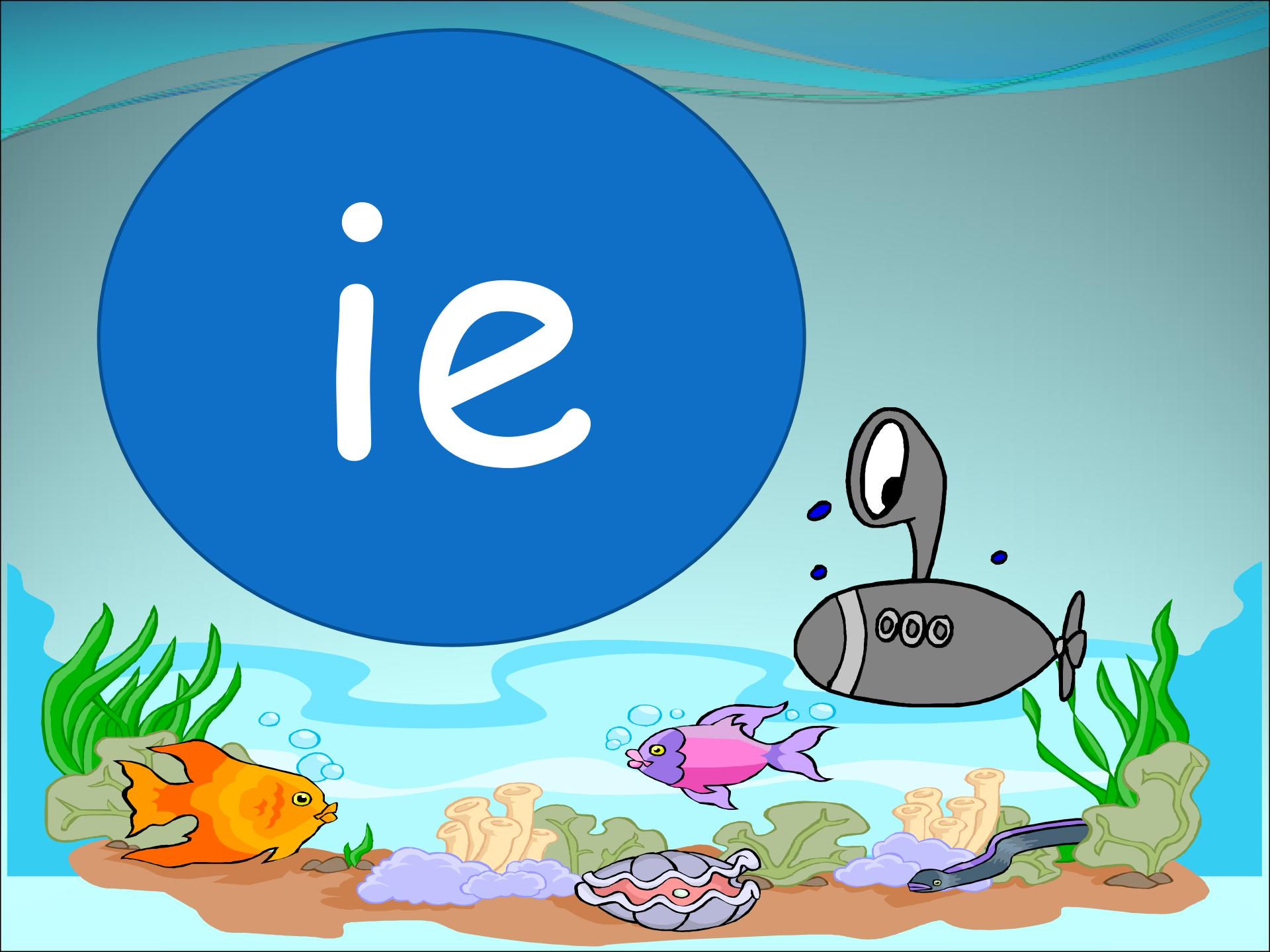

ea



ay



ow

ow

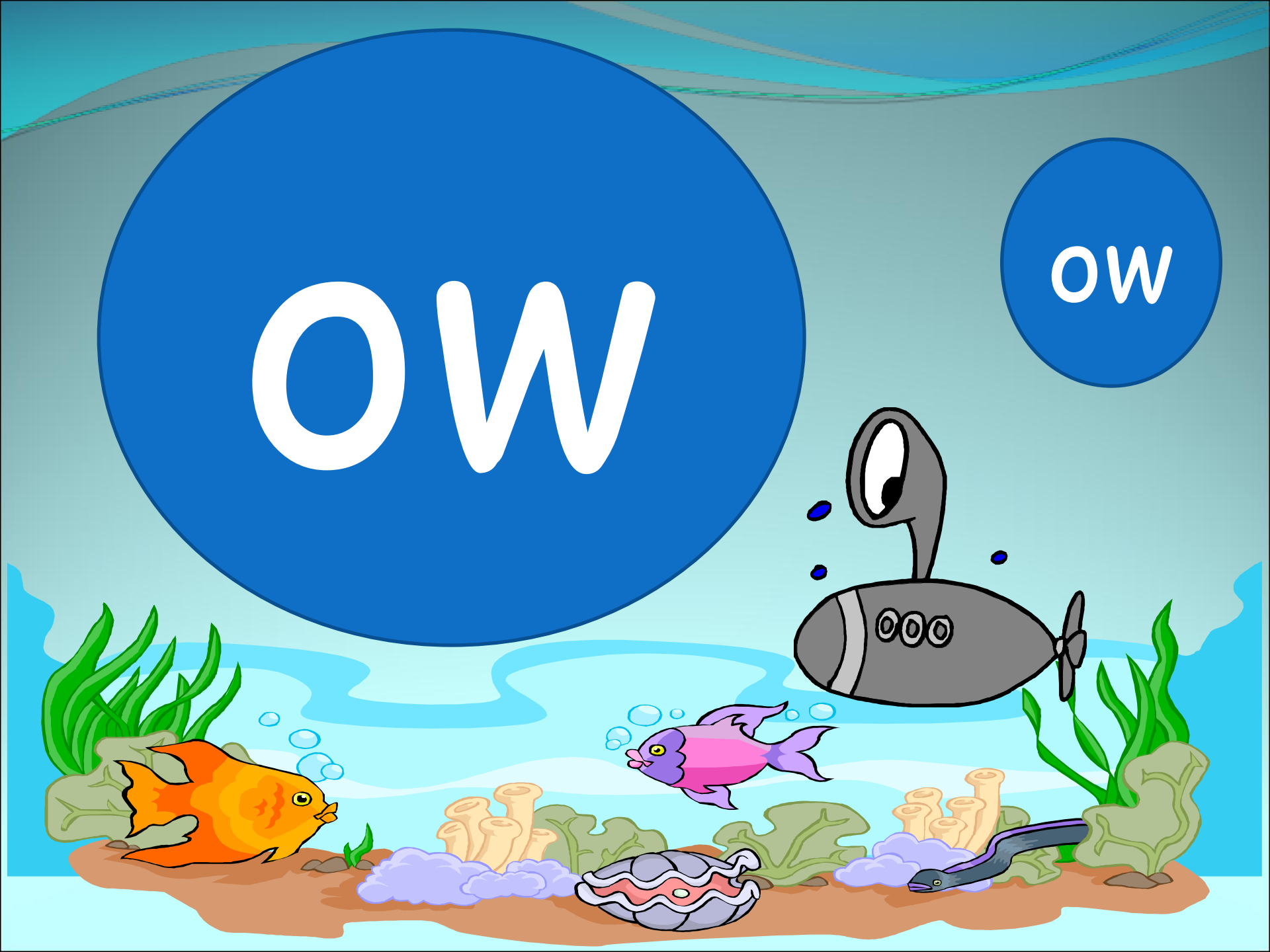

igh



o-e



ou

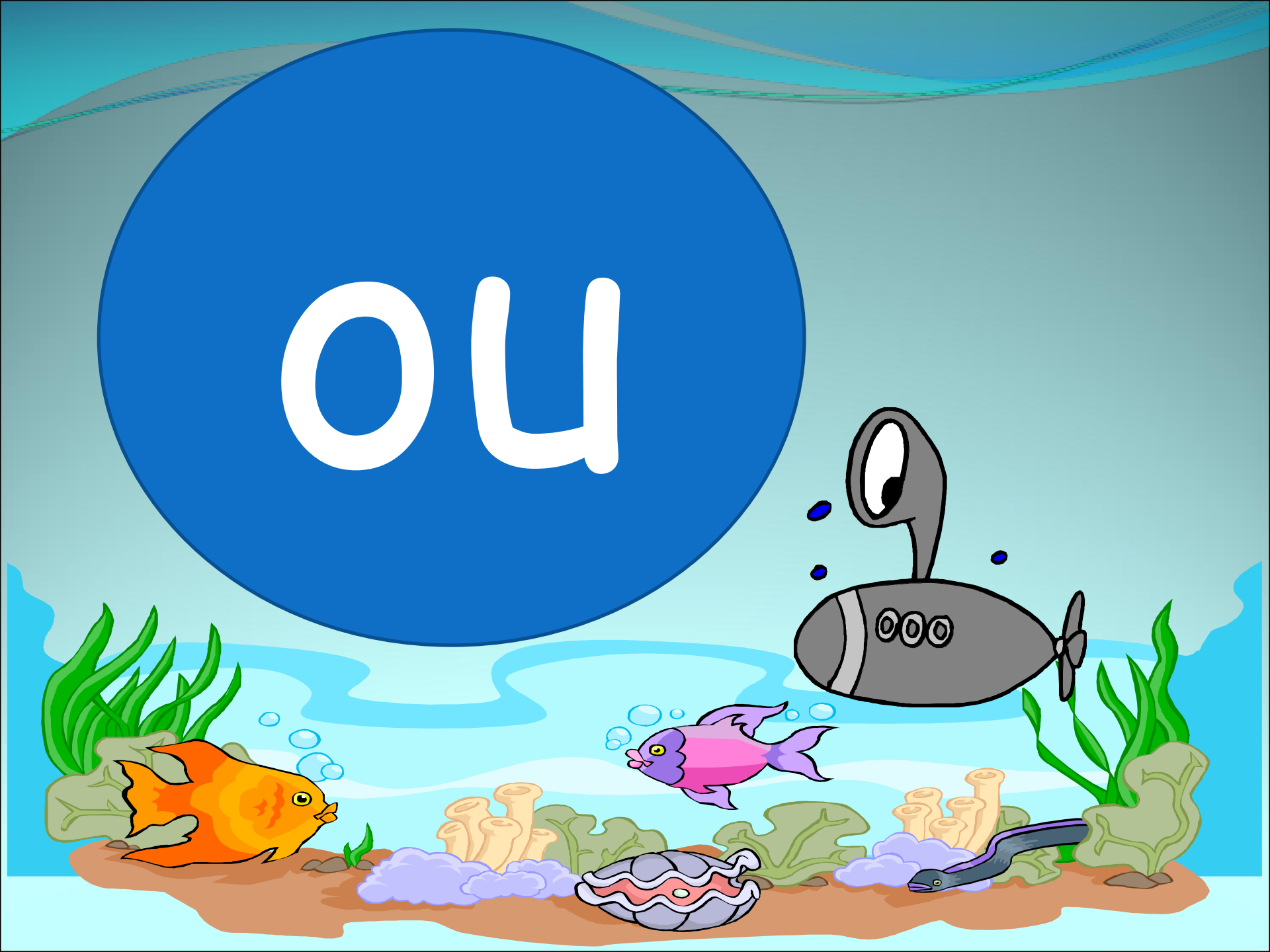

a-e

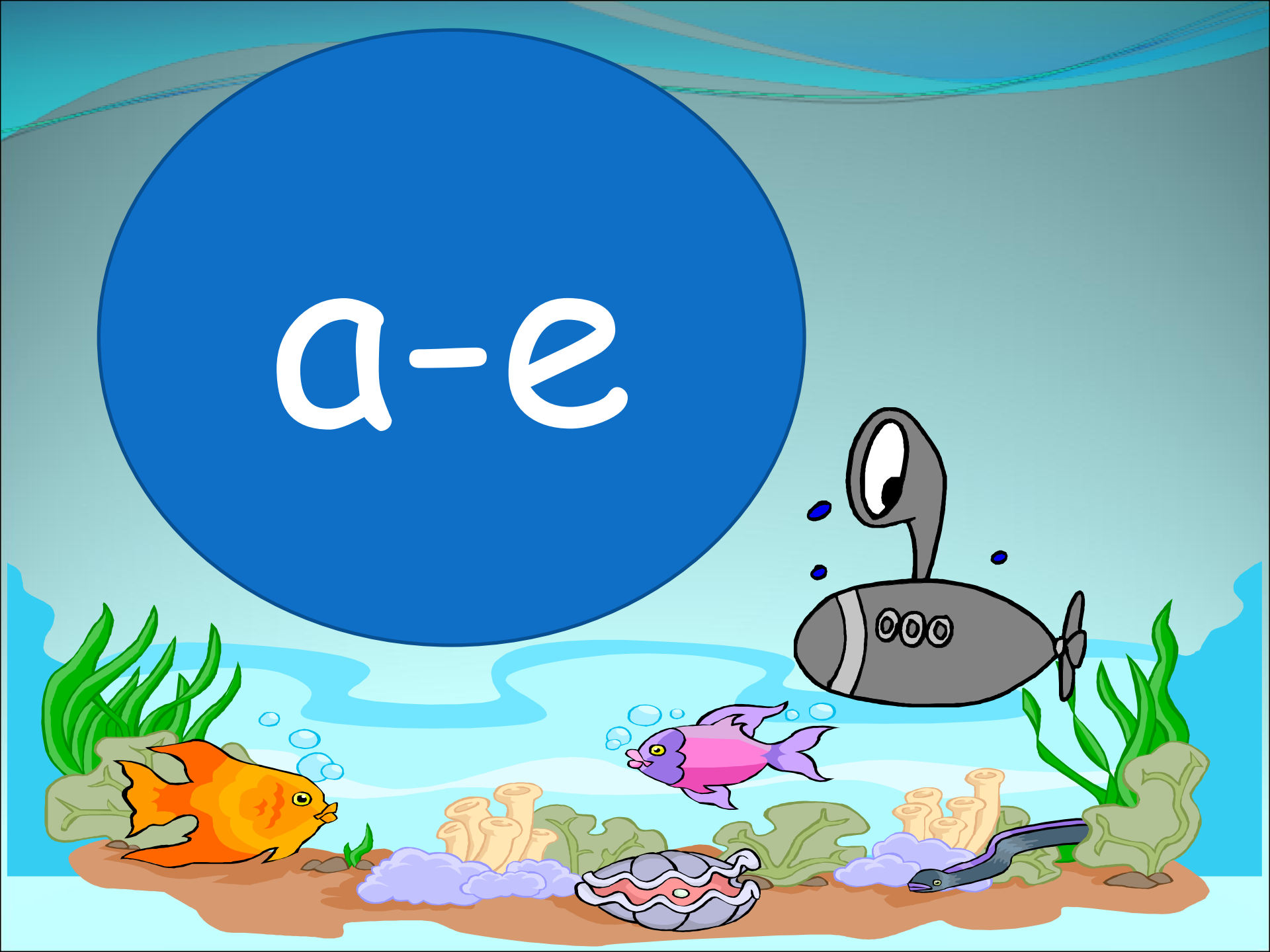

ai

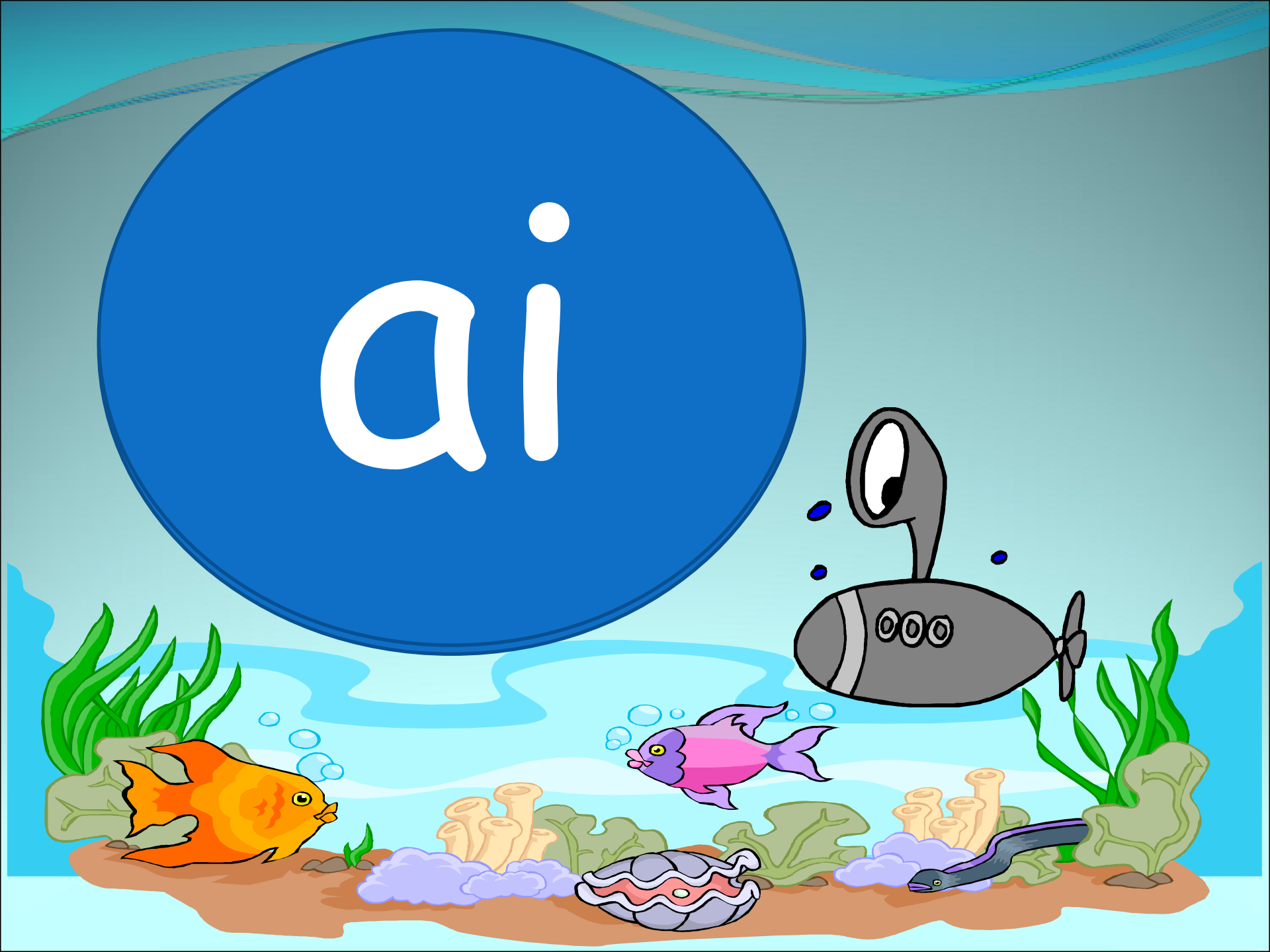

ue

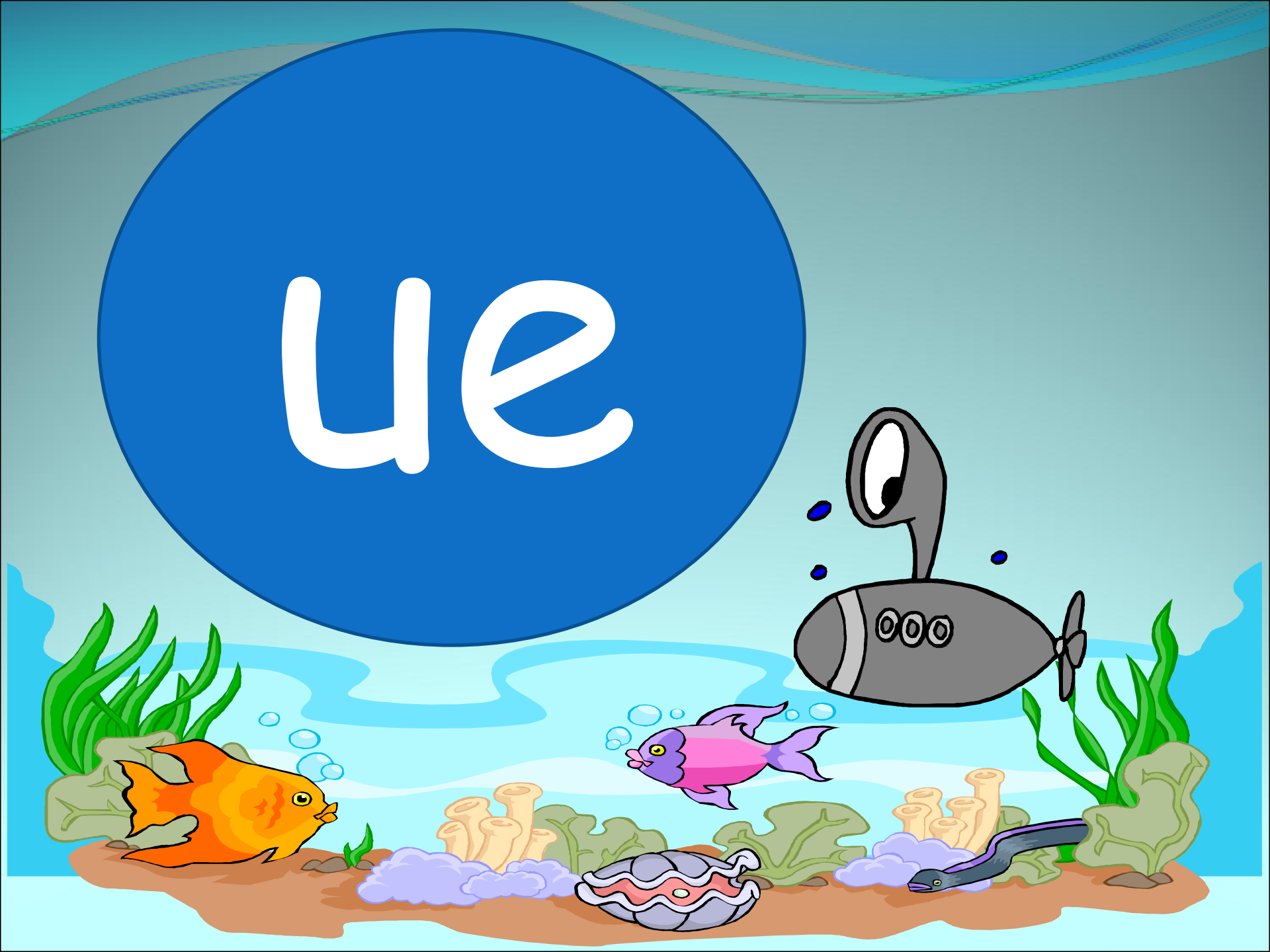

ee

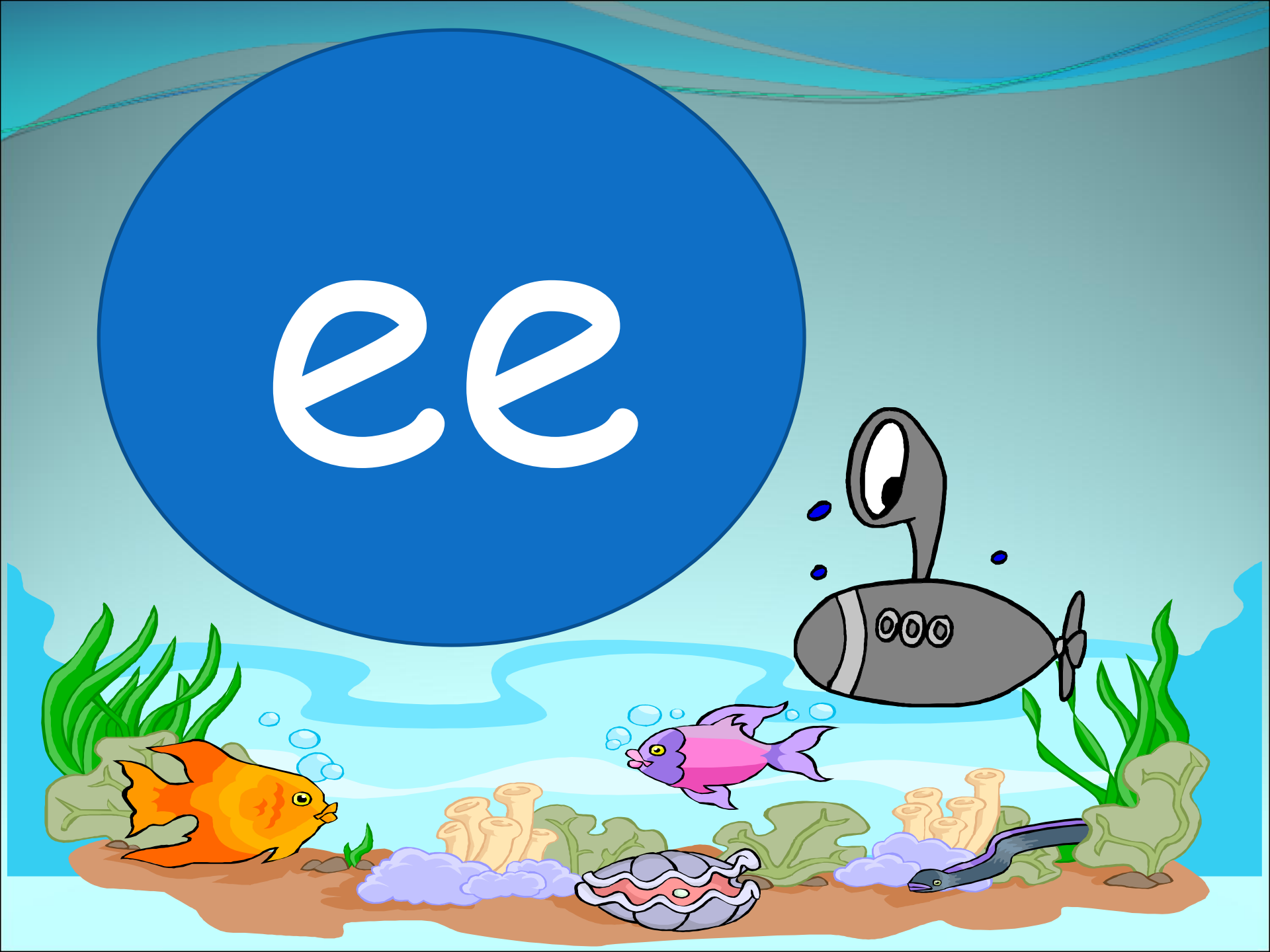

ew

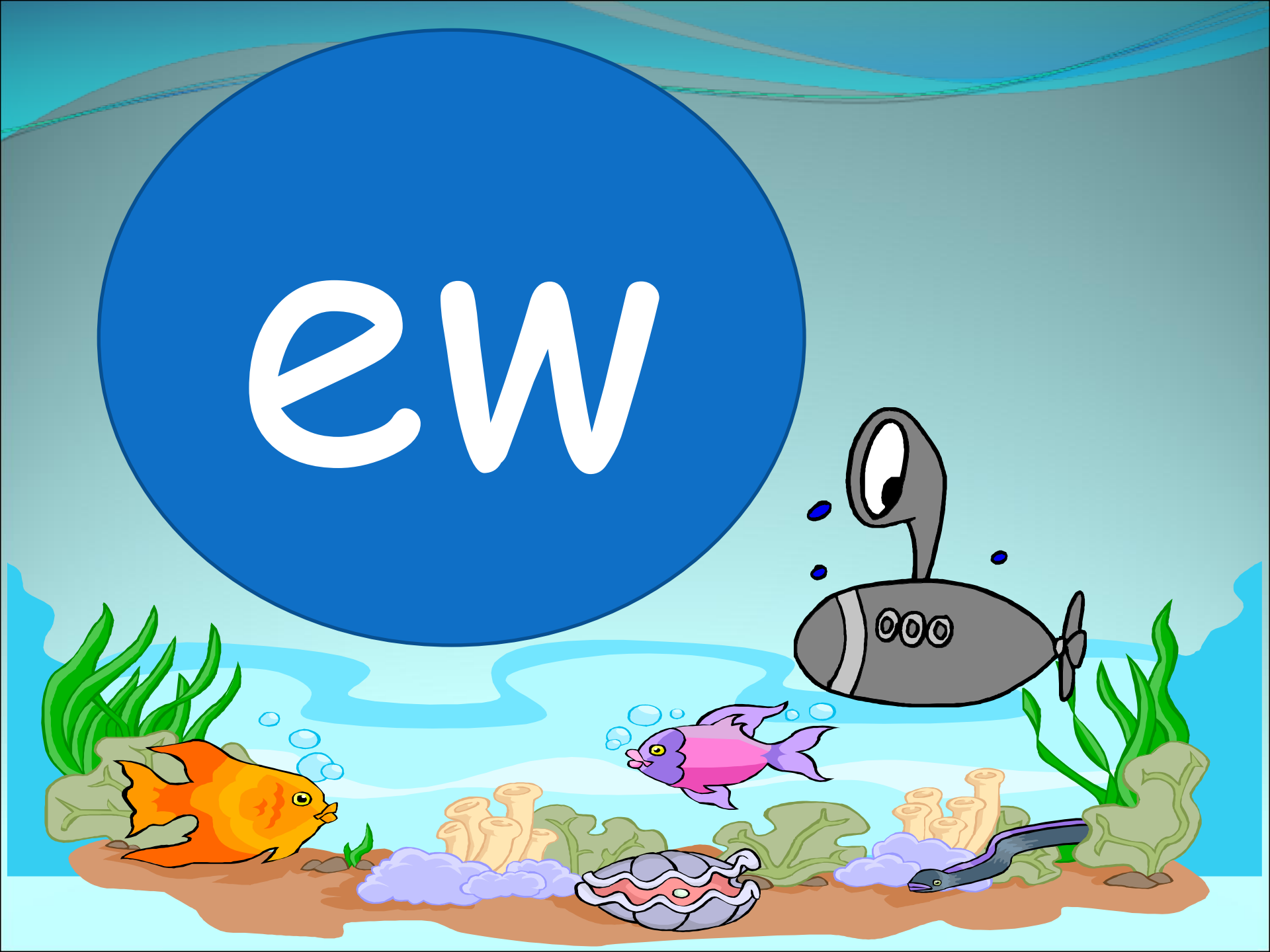

u-e

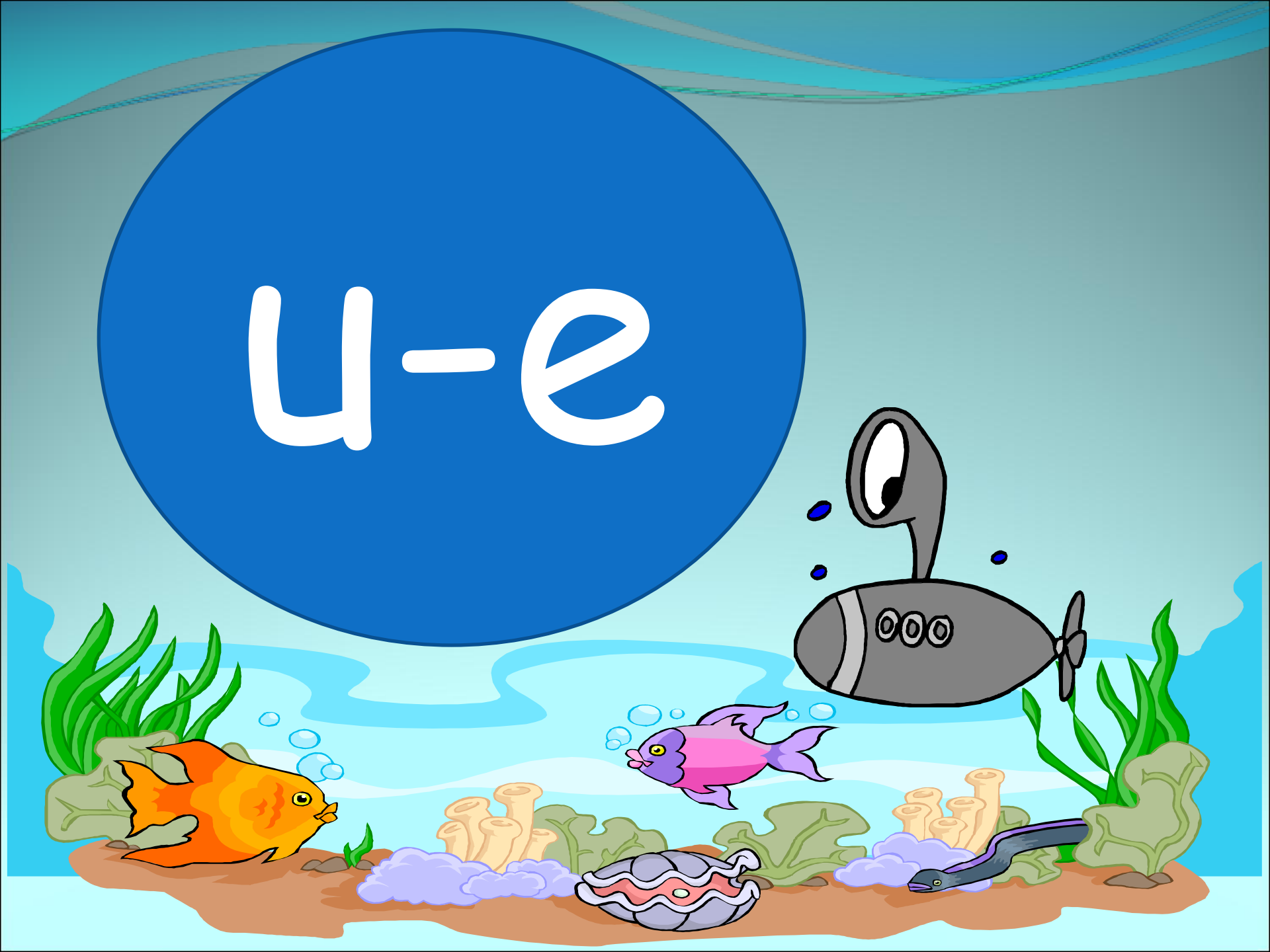

ew

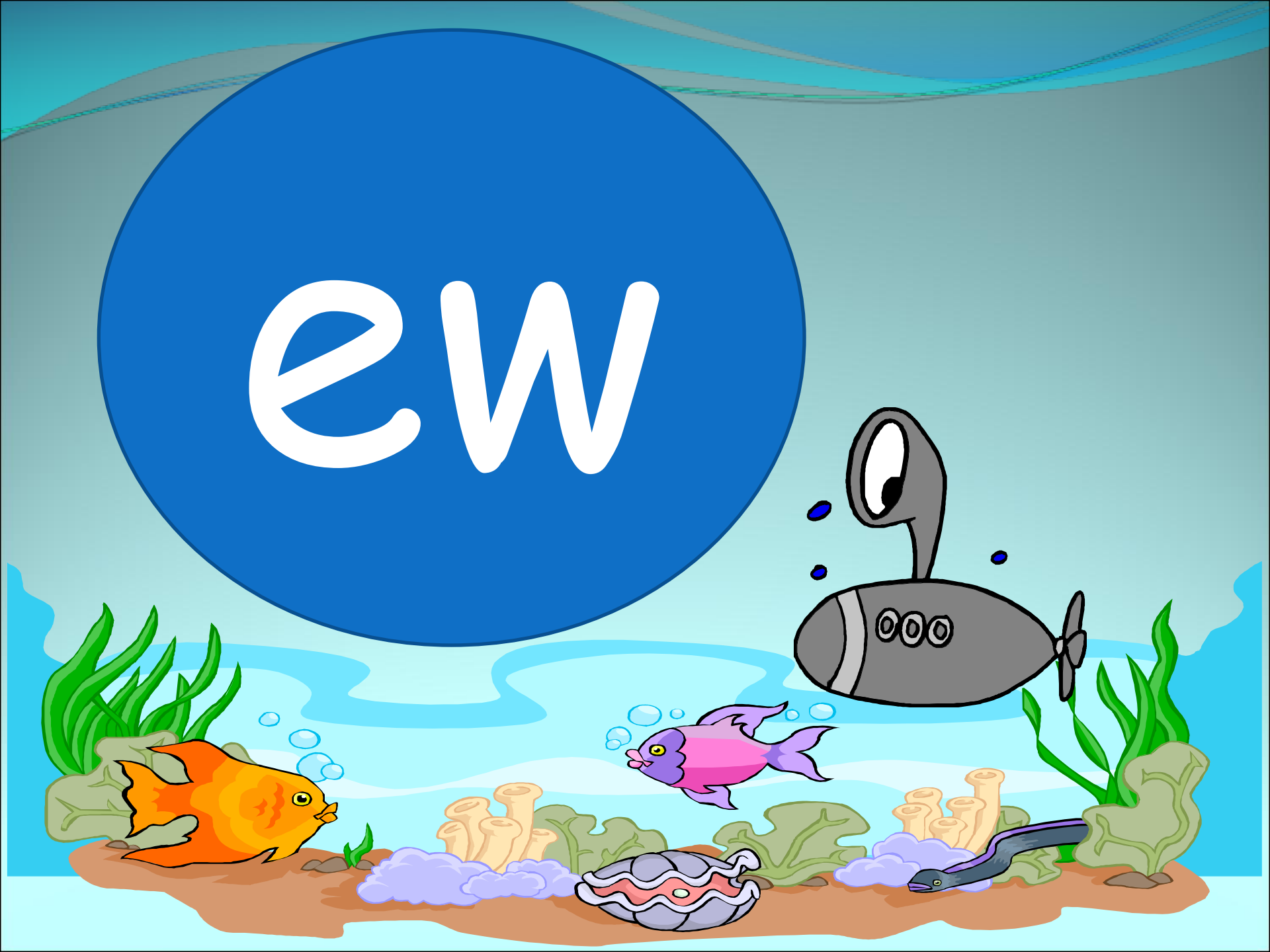

or

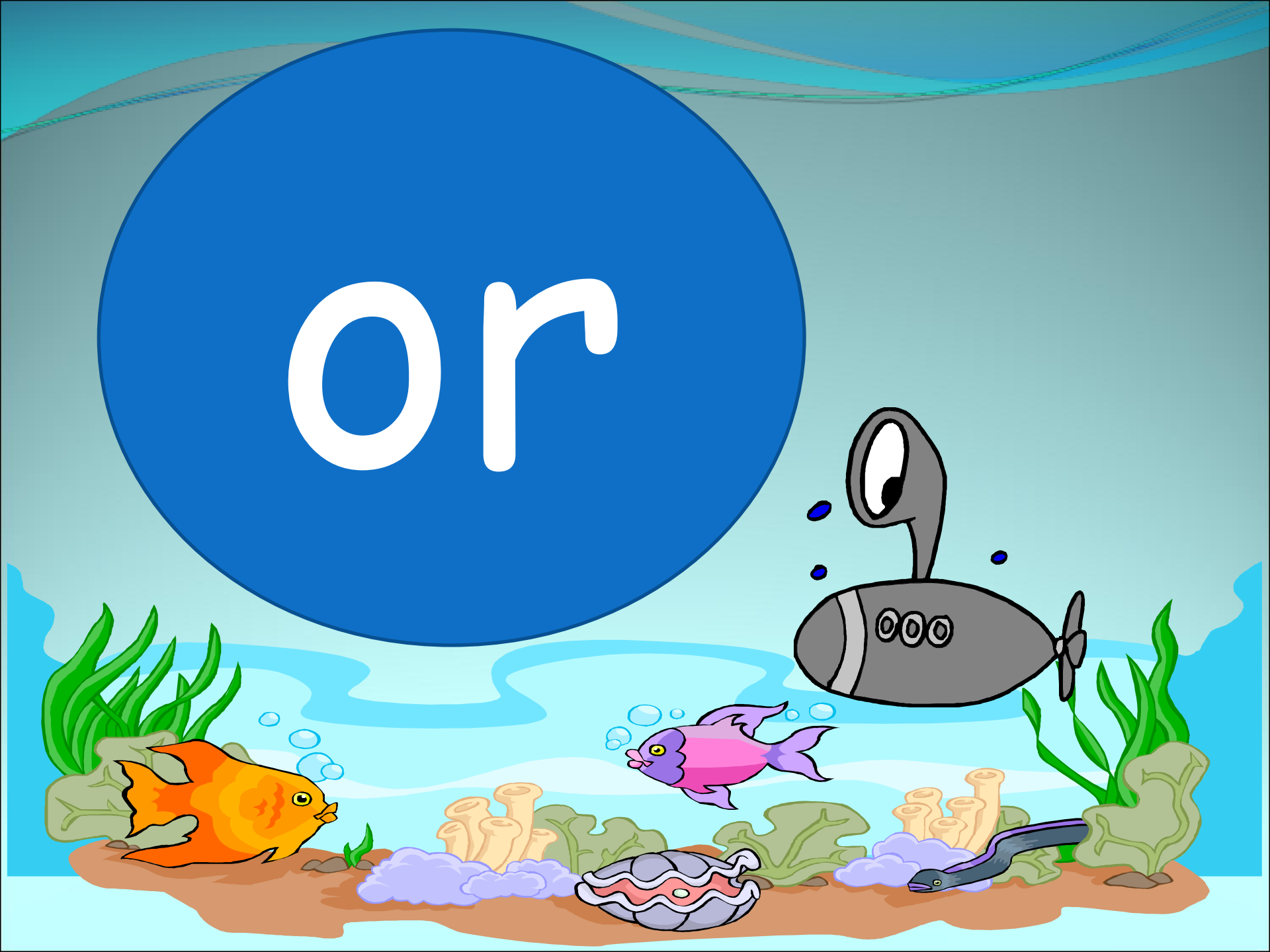

ue

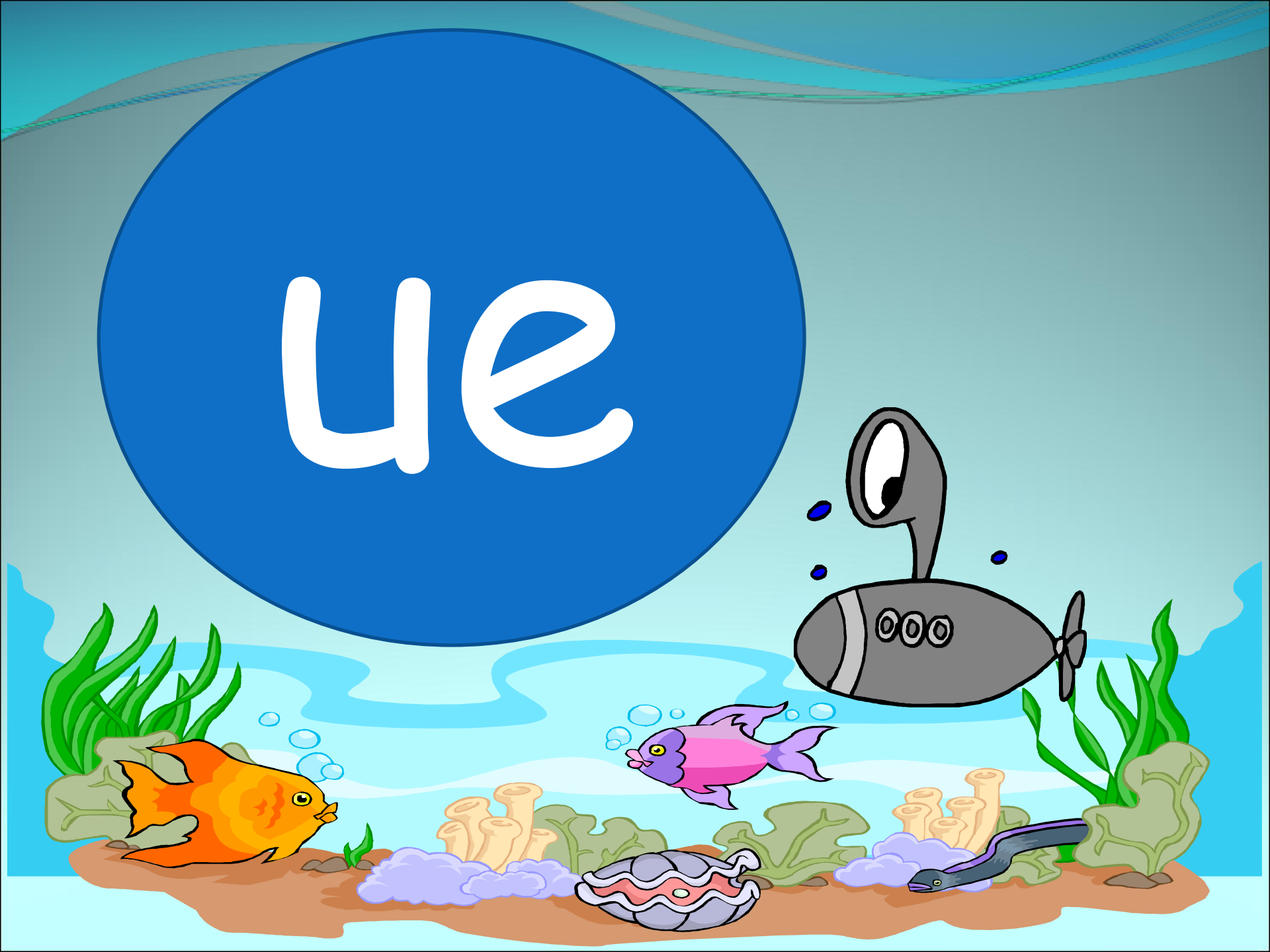

oe

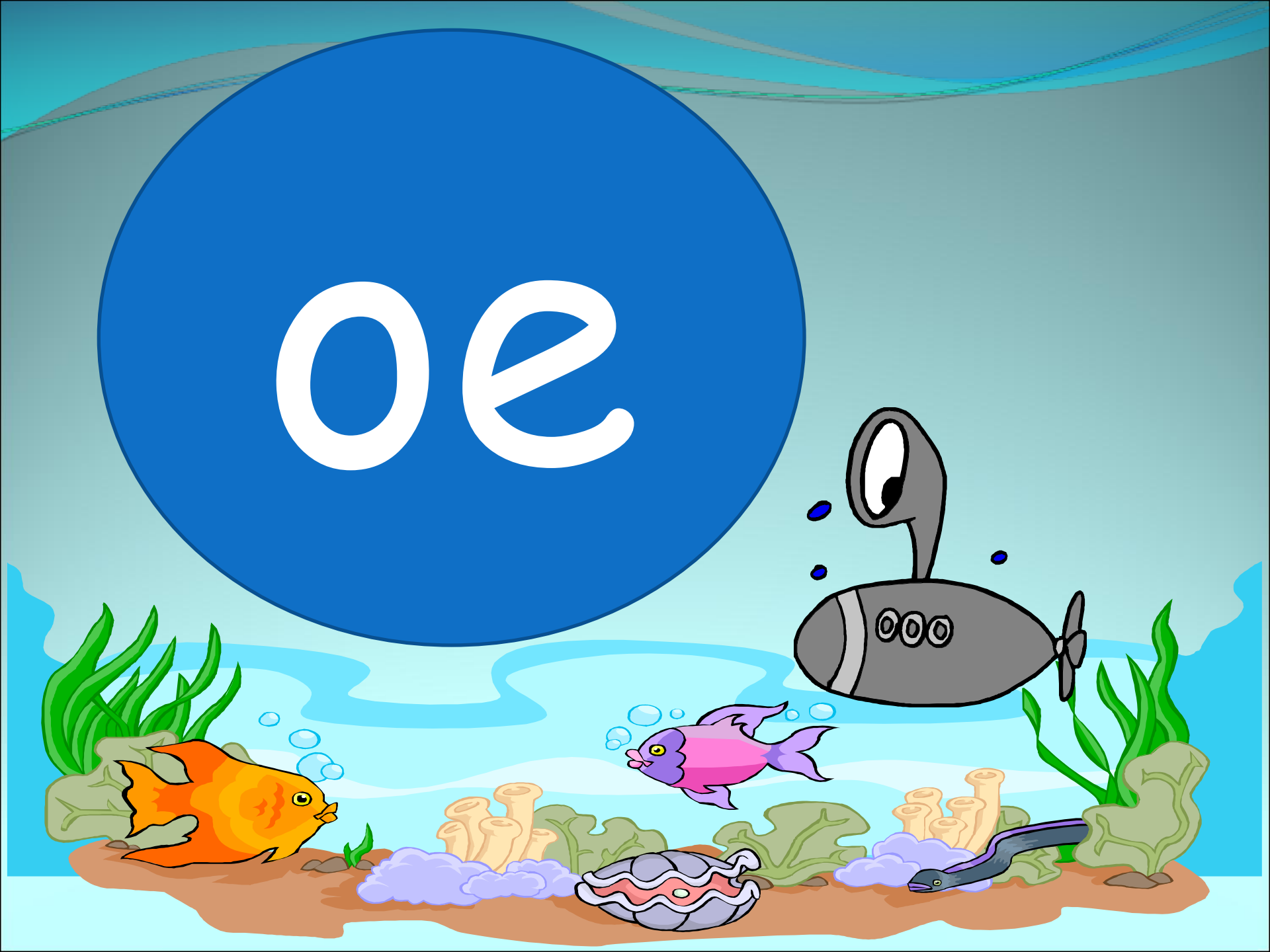

au

or



aw



ui

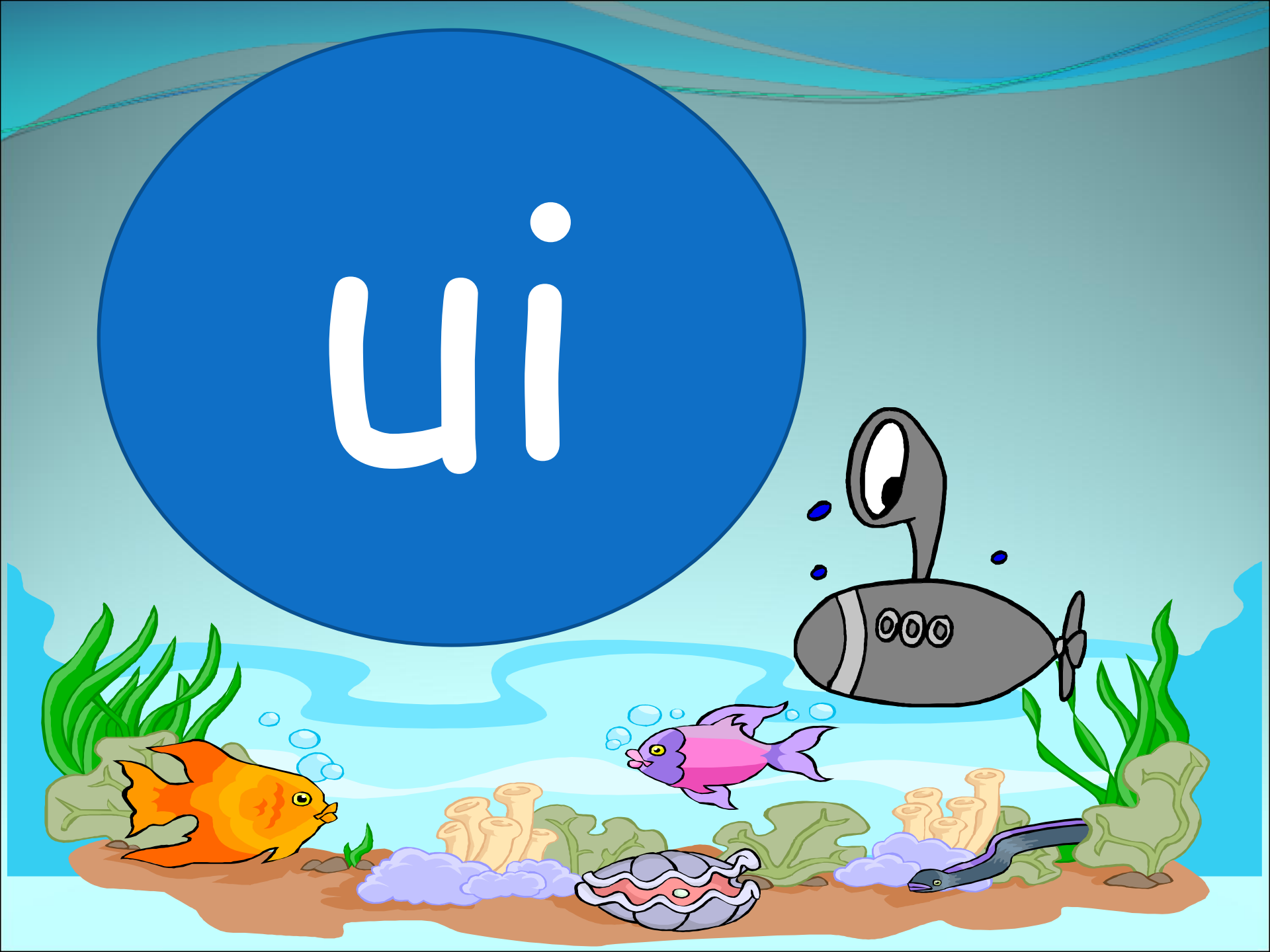

oo

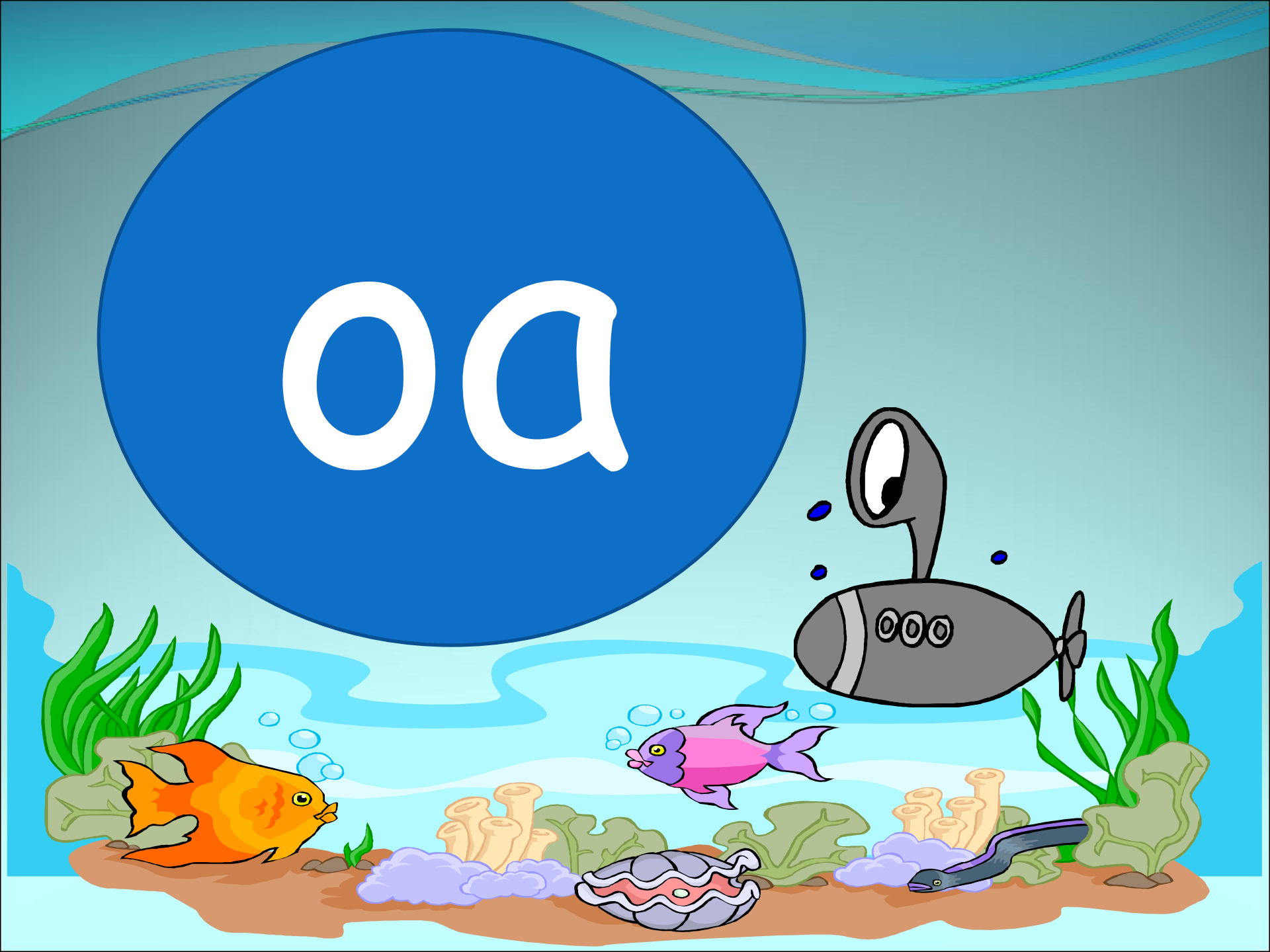

wh

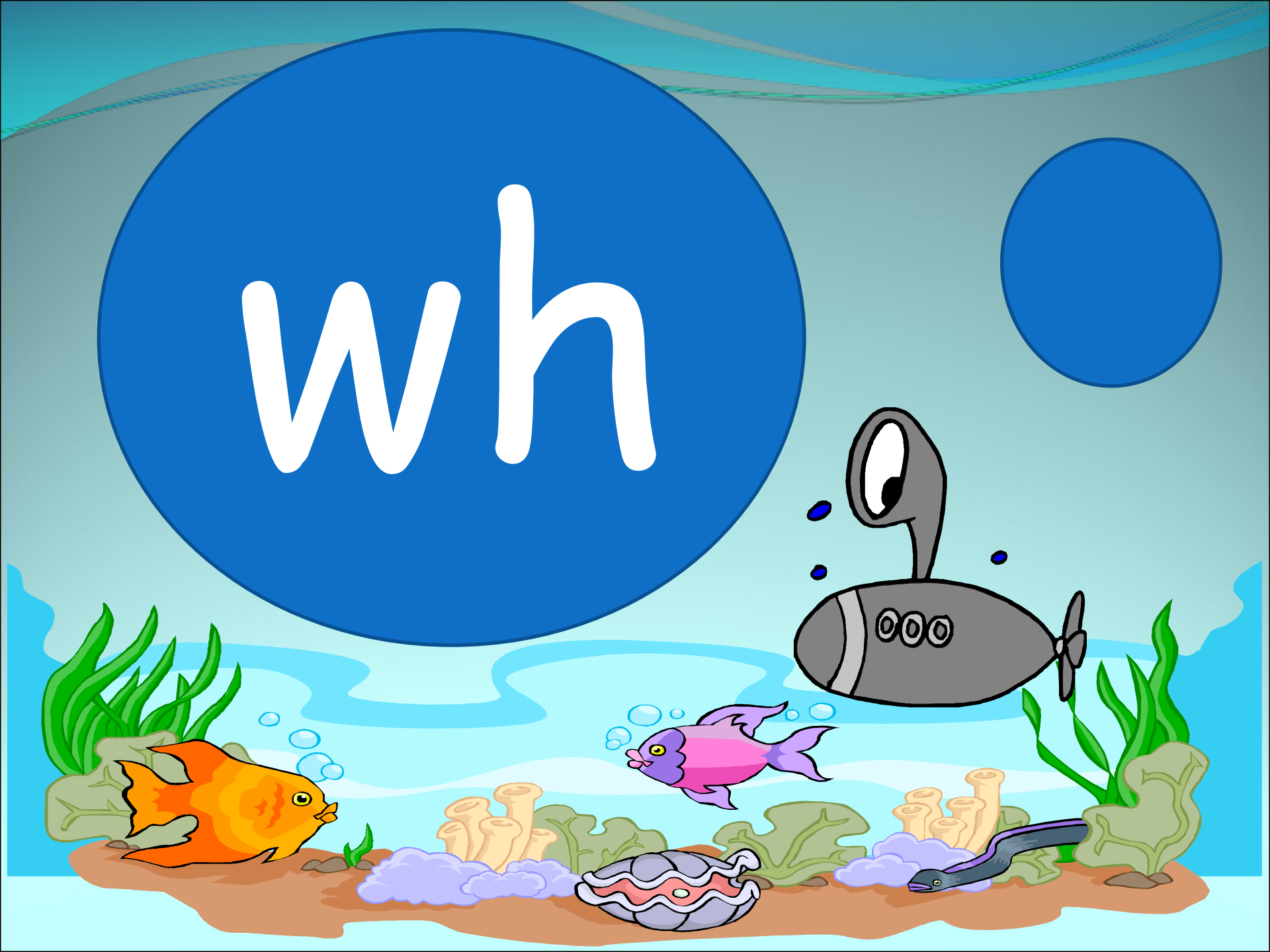

oy

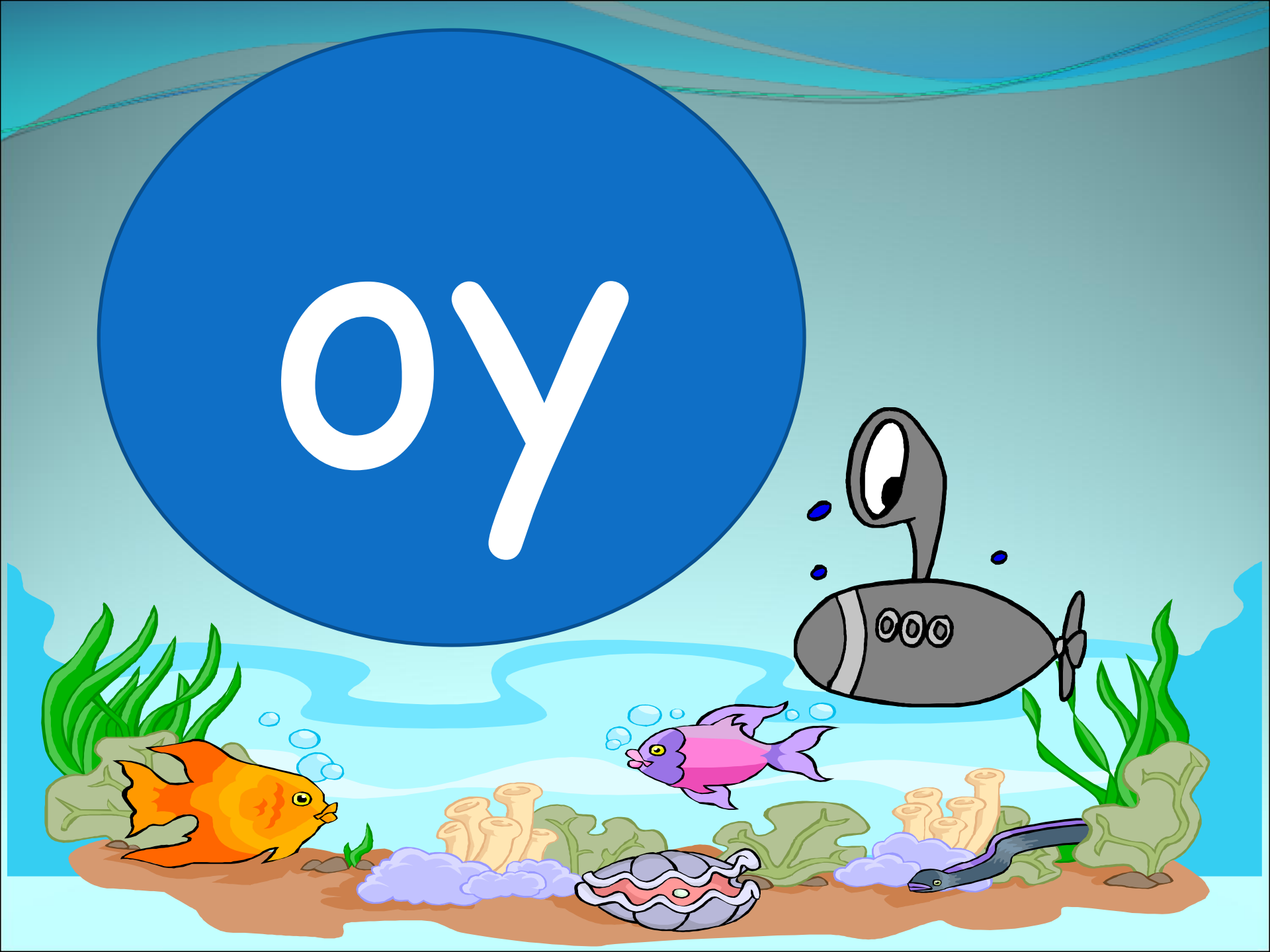

ey



ir

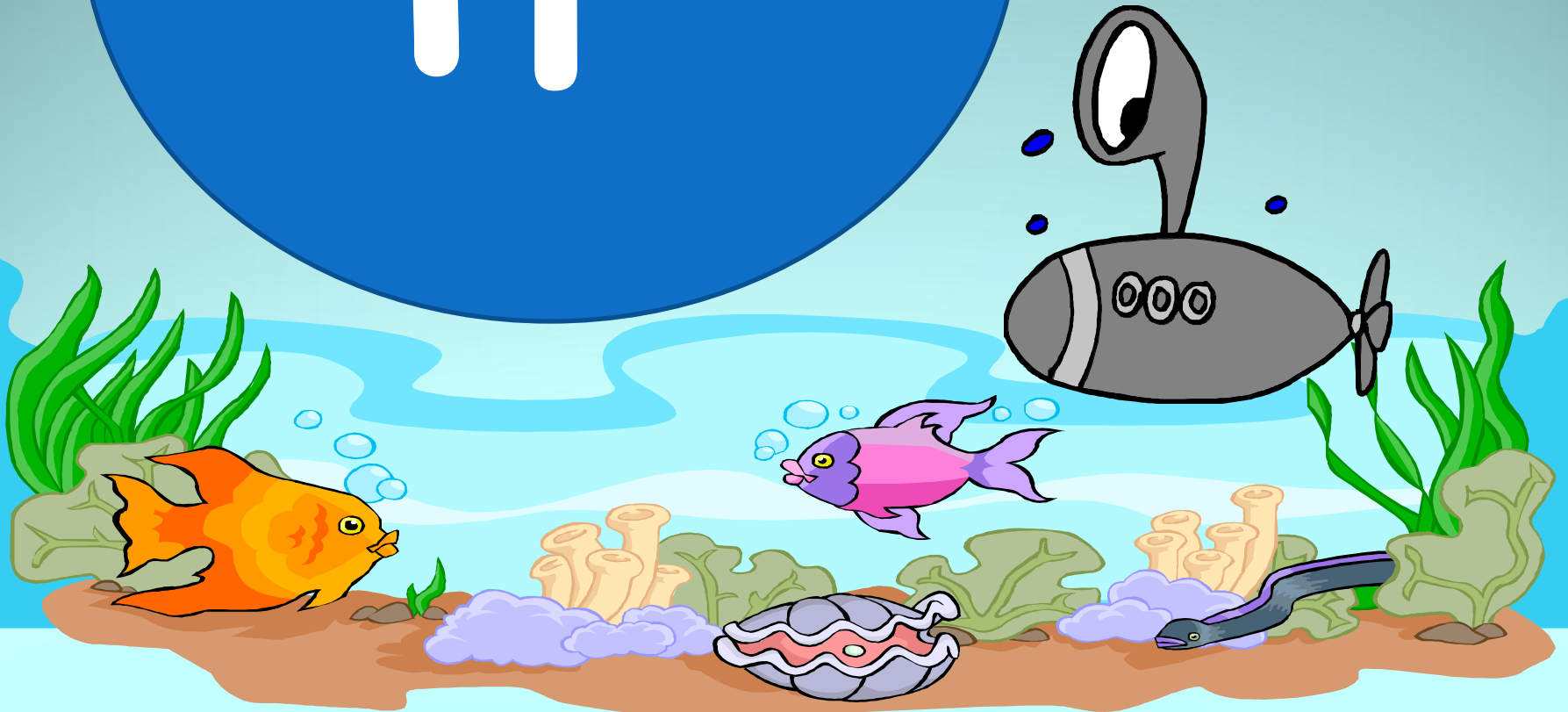

e



gn



ph

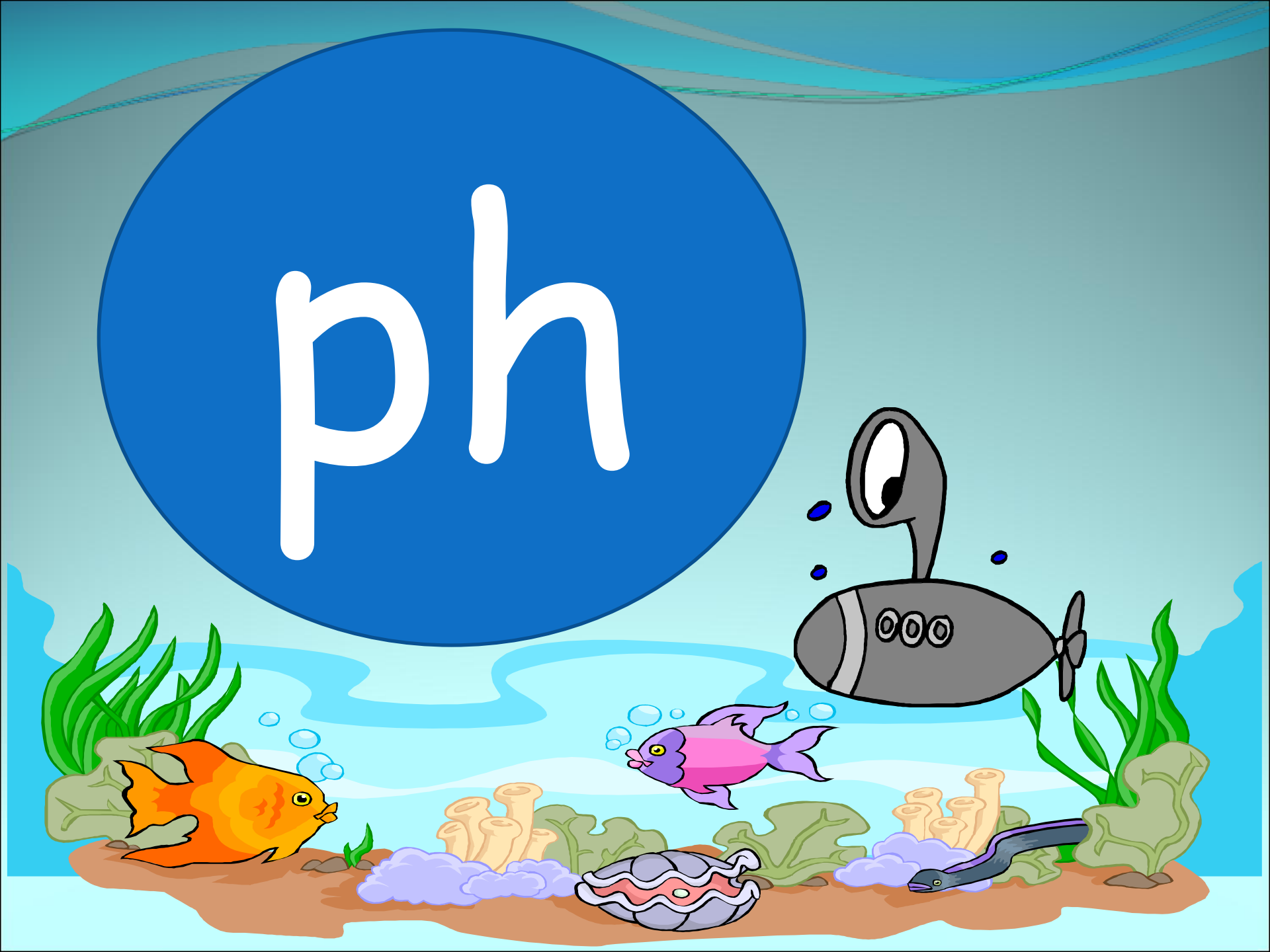

oi

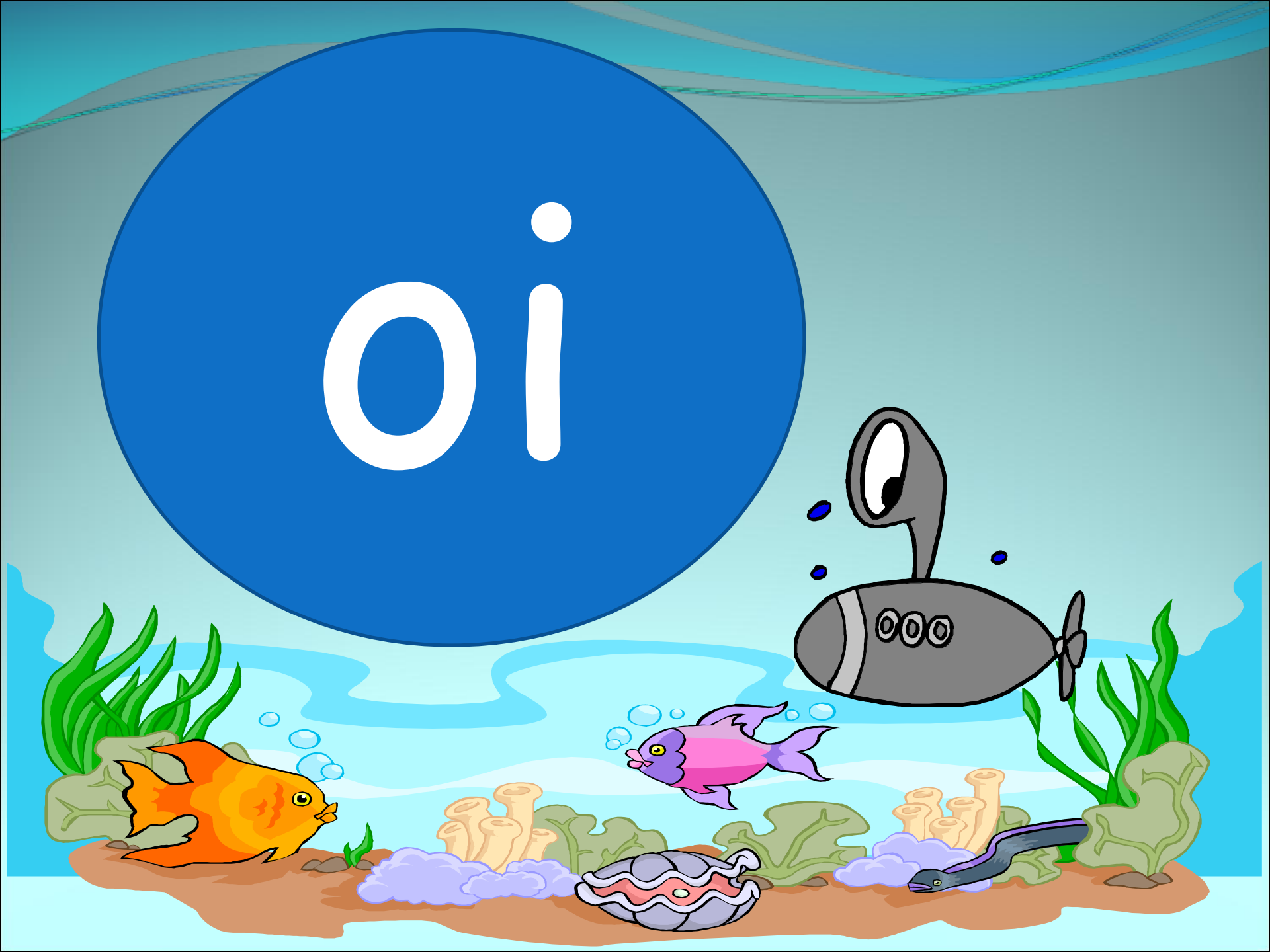

ow

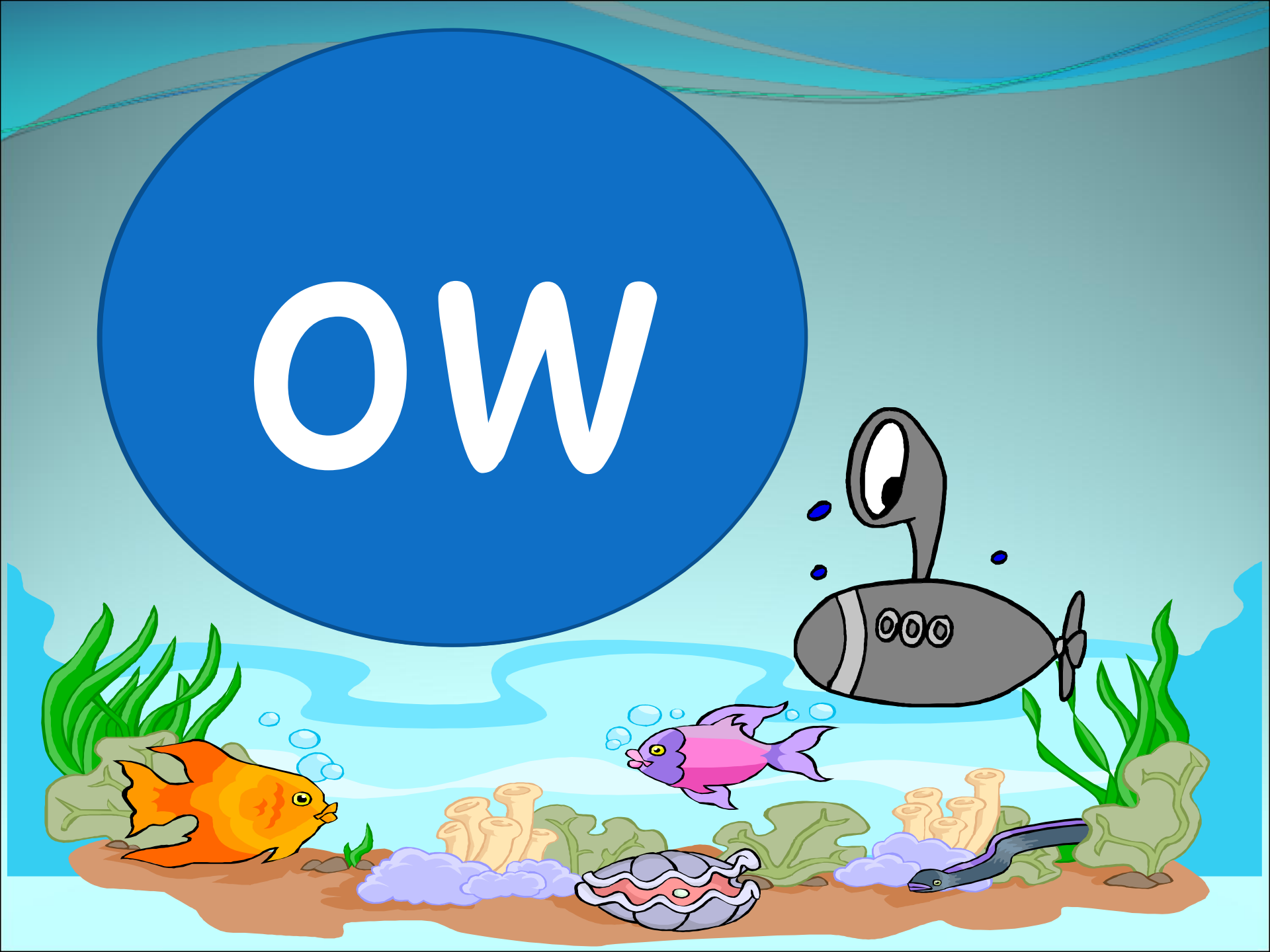

Practise spelling this
weeks common
words



Here are our
common words.

everybody

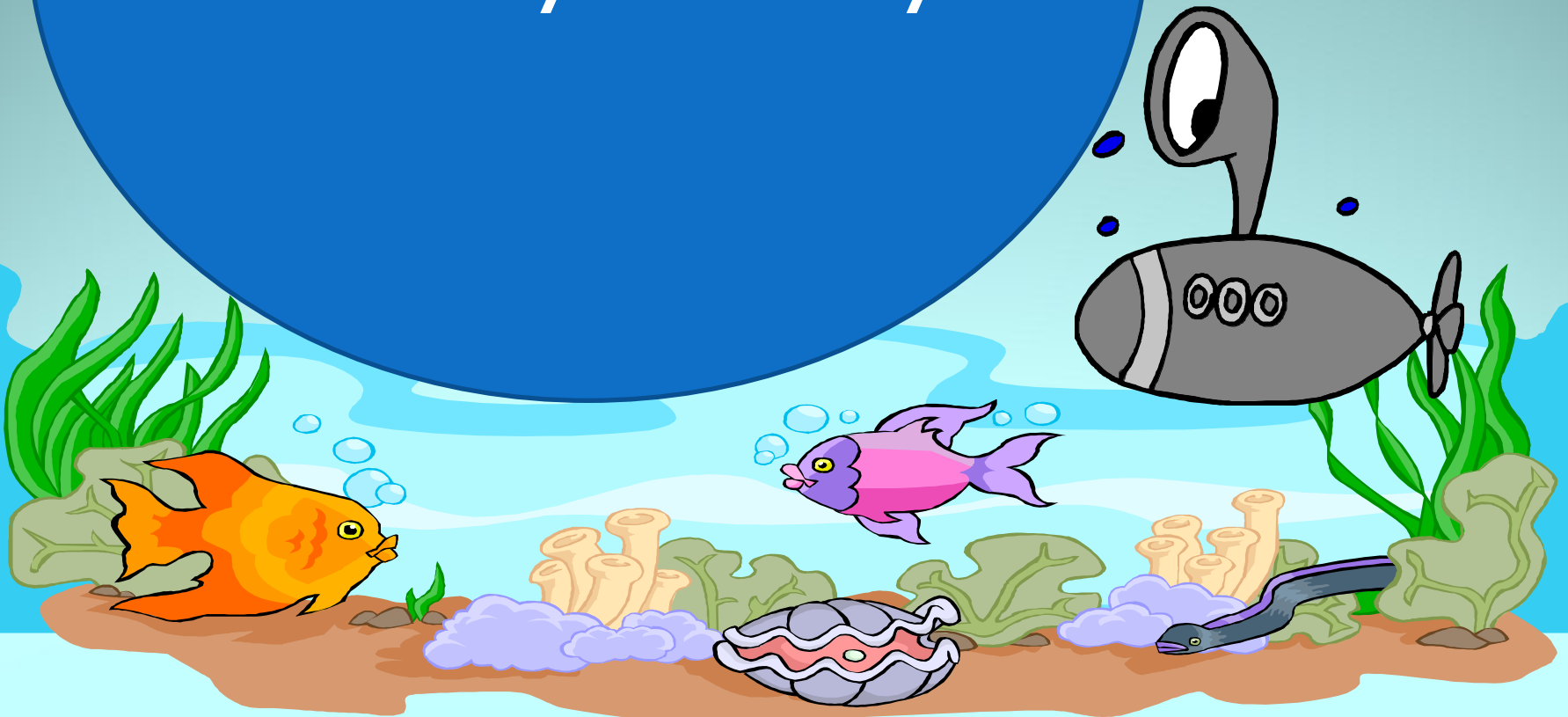

Mr

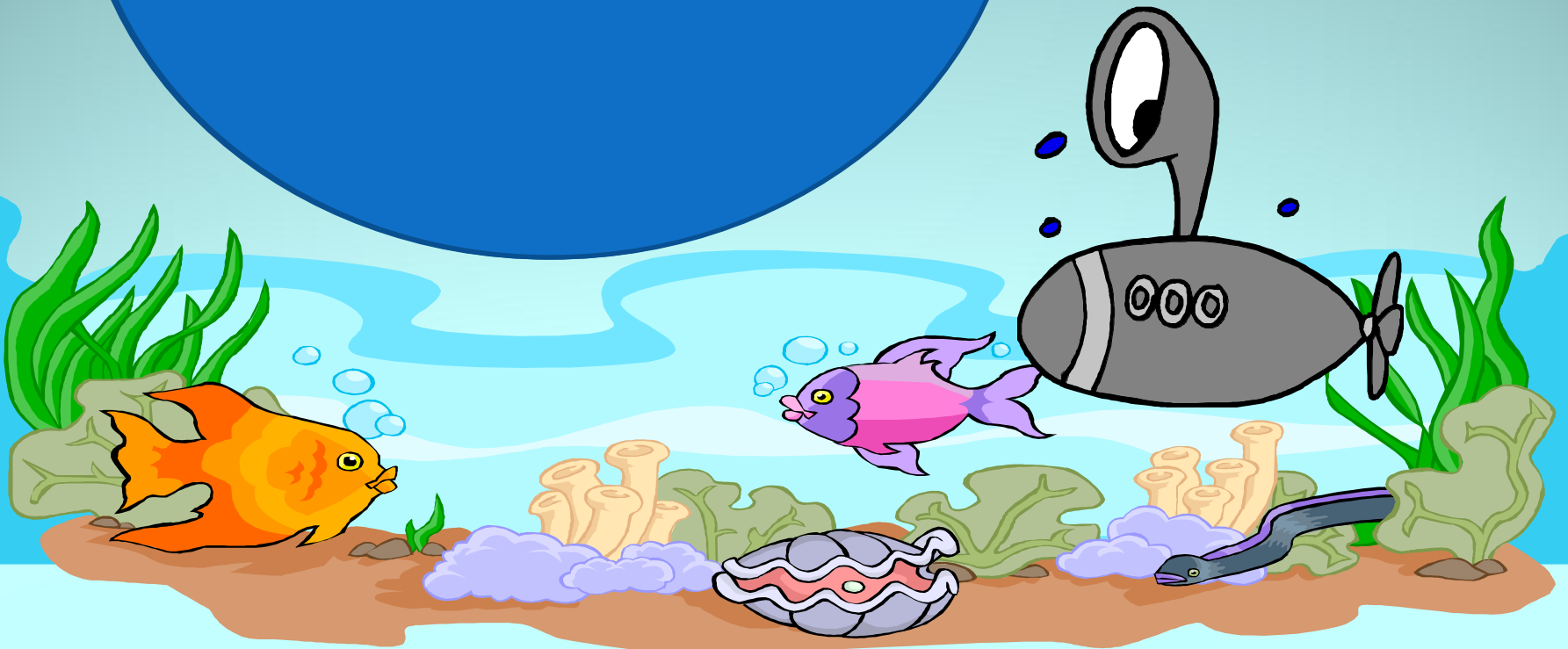

hold



poor



TEACH

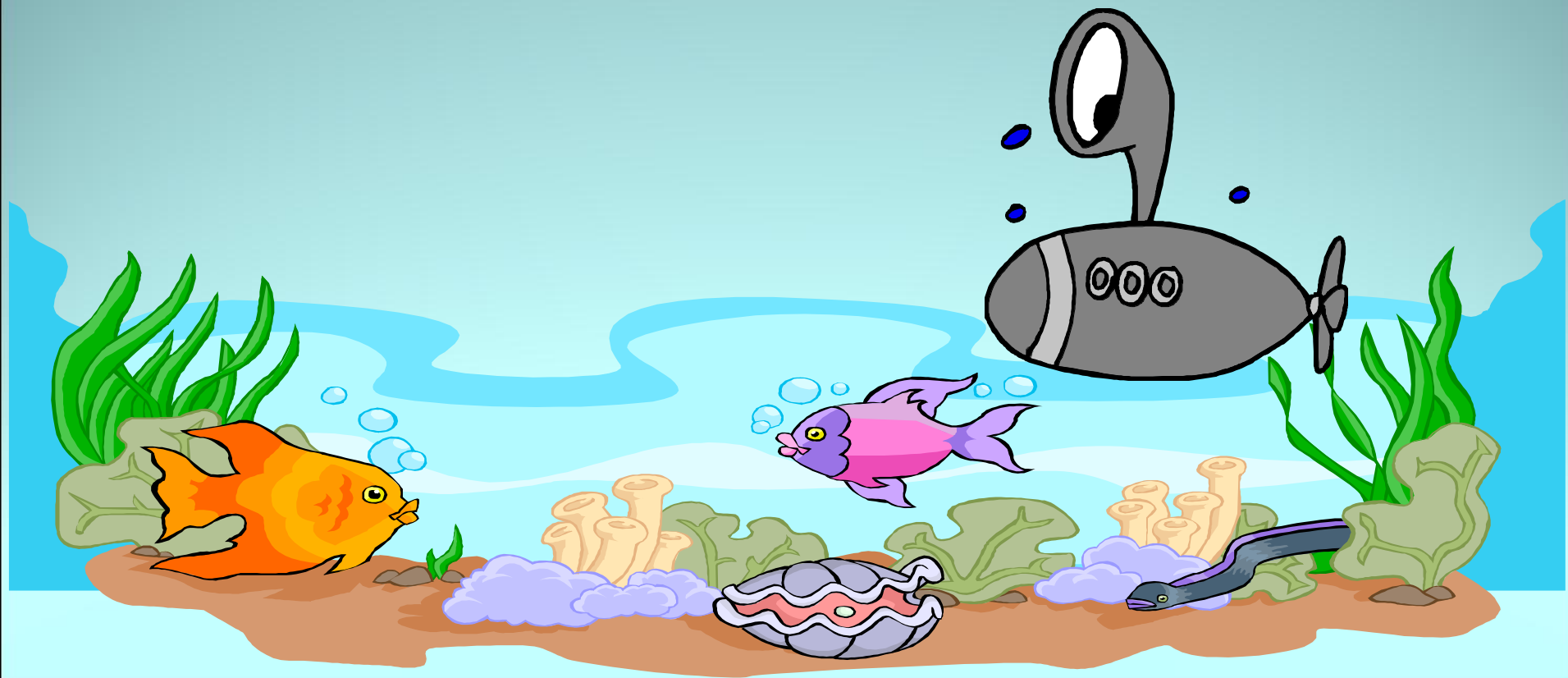

When we **compare** things we use a different form of the adjective:



fat



fatter



fattest

COMPARATIVE VERSUS SUPERLATIVE

Comparison
between two
things

Comparison
between three or
more things

Preceded by *than*

Preceded by *the*

Formed by adding
'er', 'ier' or 'more'

Formed by adding
'est', 'iest' or 'most'

PRACTISE

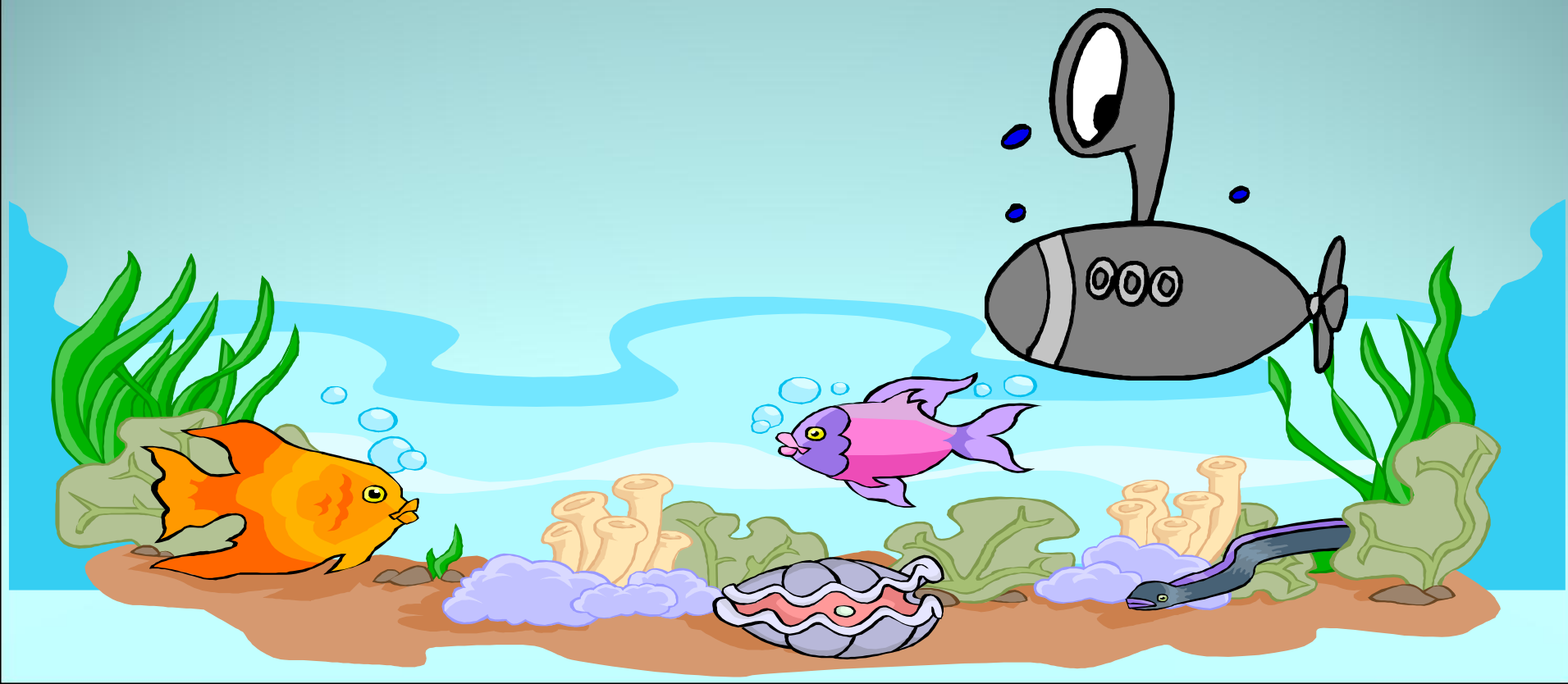

Play Against the Clock game on Spellzone:

https://www.spellzone.com/word_lists/games-4781.htm

APPLY

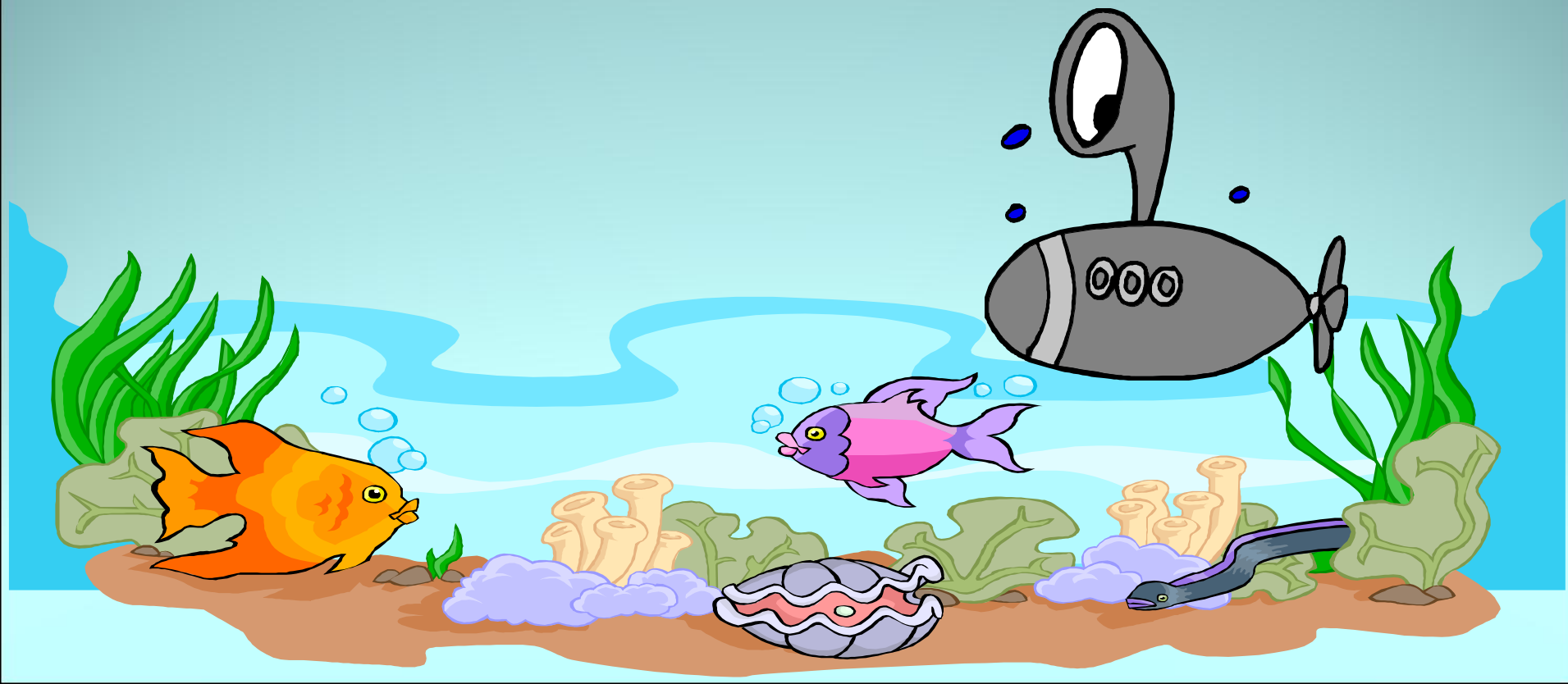

Please complete the following sheet:

Adjectives - Using er and est (comparative, superlative)

Comparative and superlative adjectives (describing words) can be used to compare nouns. This can be done by adding er or est.

small - smaller - smallest

		
Jay's house is small .	Dina's house is smaller .	My house is the smallest .

Add er or est to the adjective below.

Adjective

+ er

+ est

big

bigger

biggest

sad

happy

near

wet

thin

fat

cold

hot

long

Use superlative adjectives to complete these sentences.

1. Dad is thin, mum is _____ and I am the _____.

2. A worm is long, a fish is _____, but a snake is the _____.

3. Jan was cold. Ben was _____. The Eskimo was the _____.