

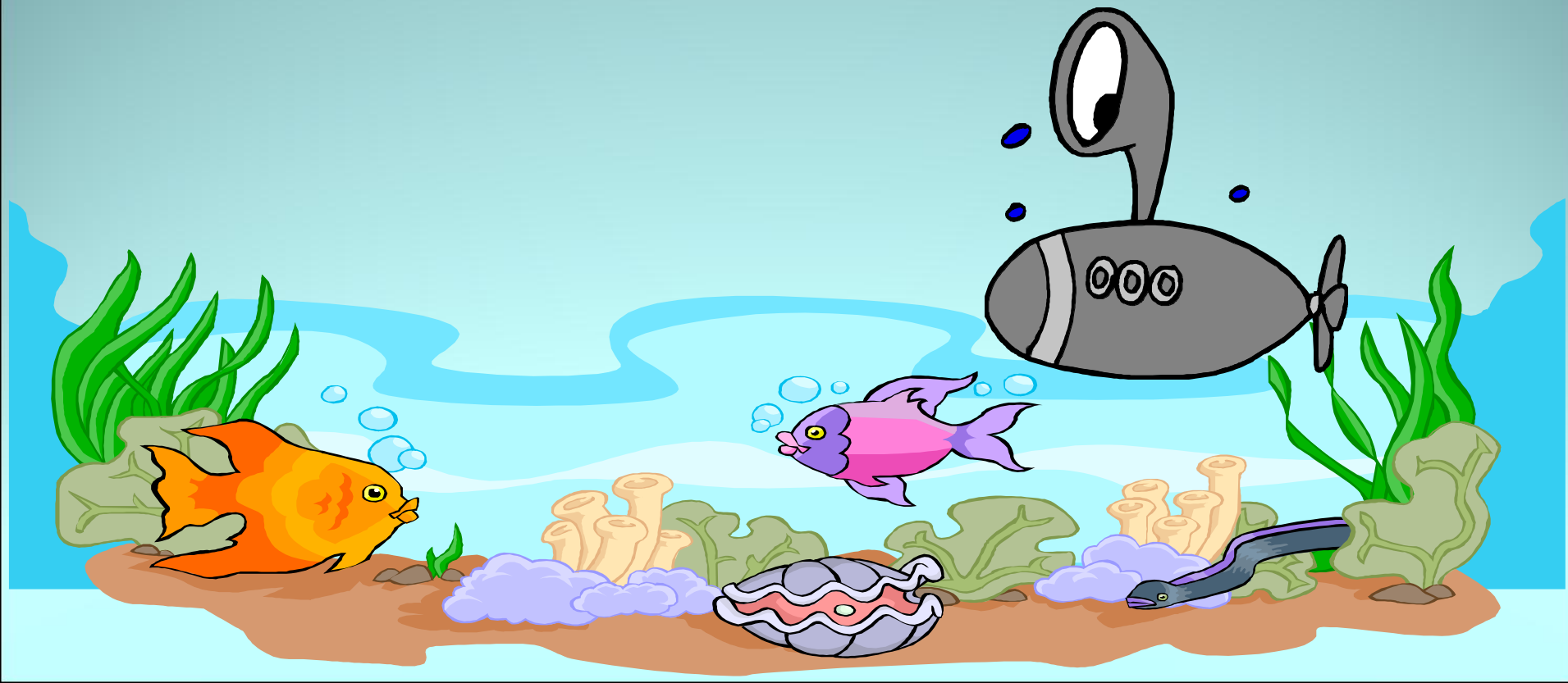

Revisit and Review



i-e



ie

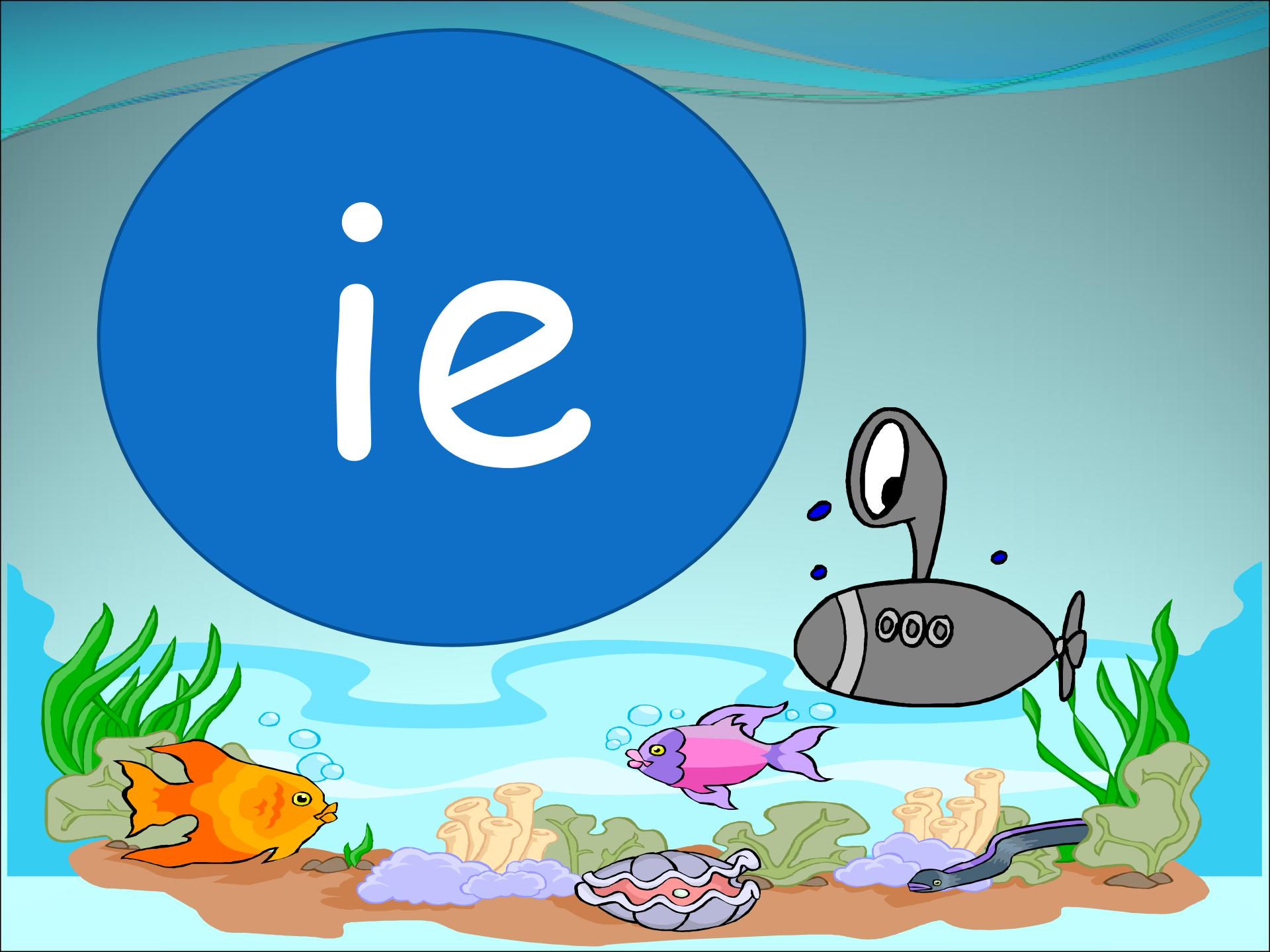

ai

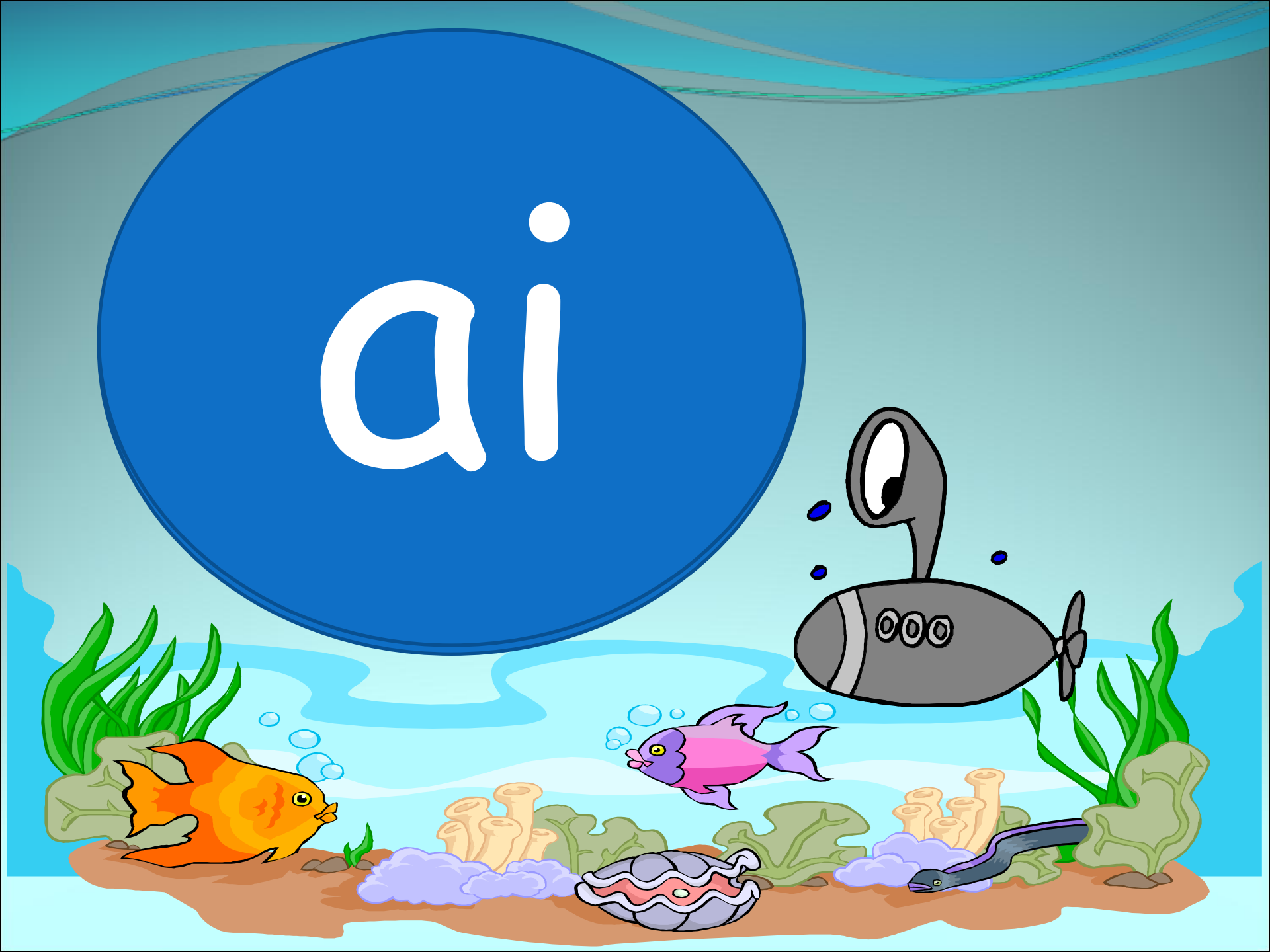

ow

ow

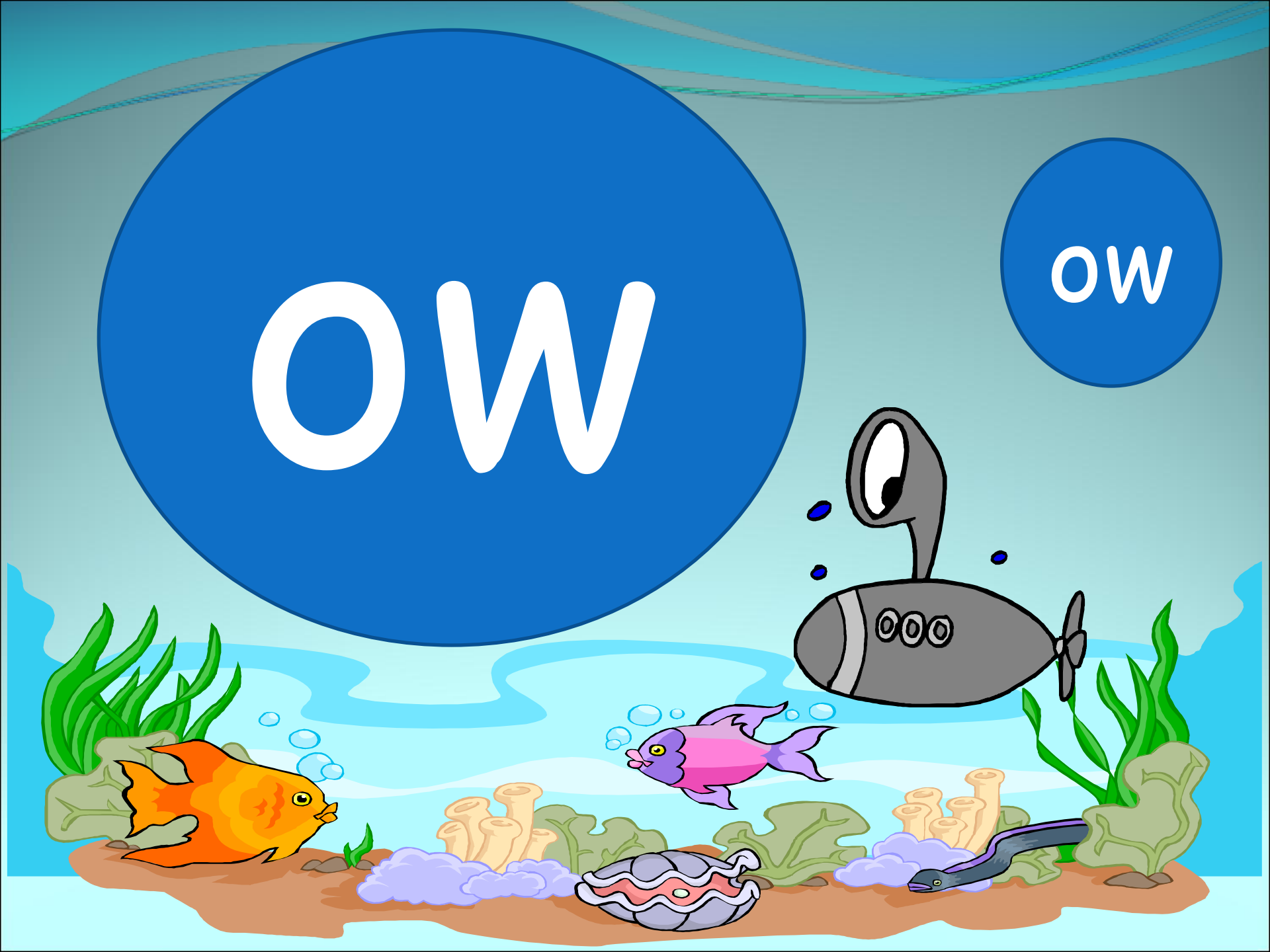

ea

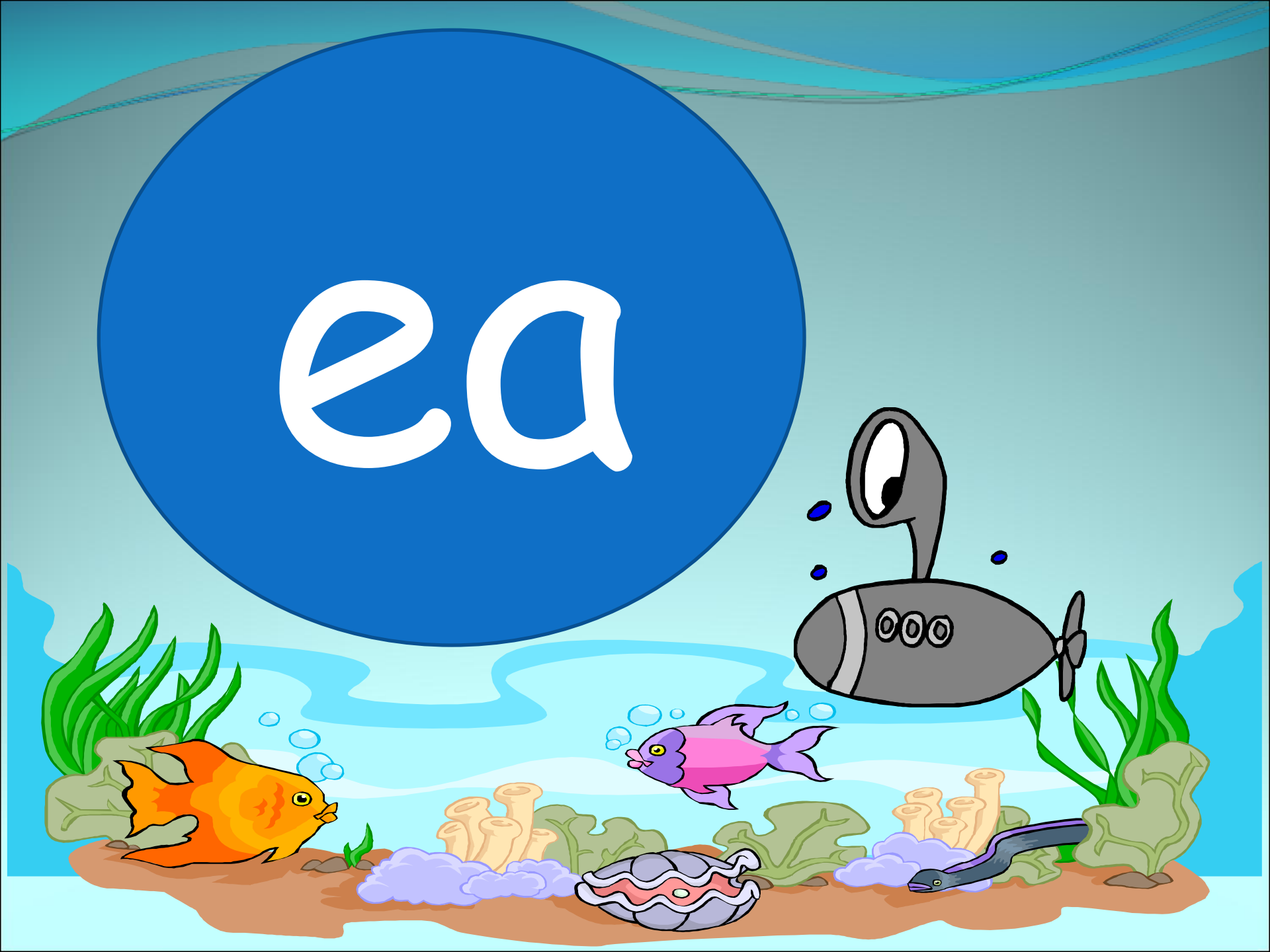

ay



ou

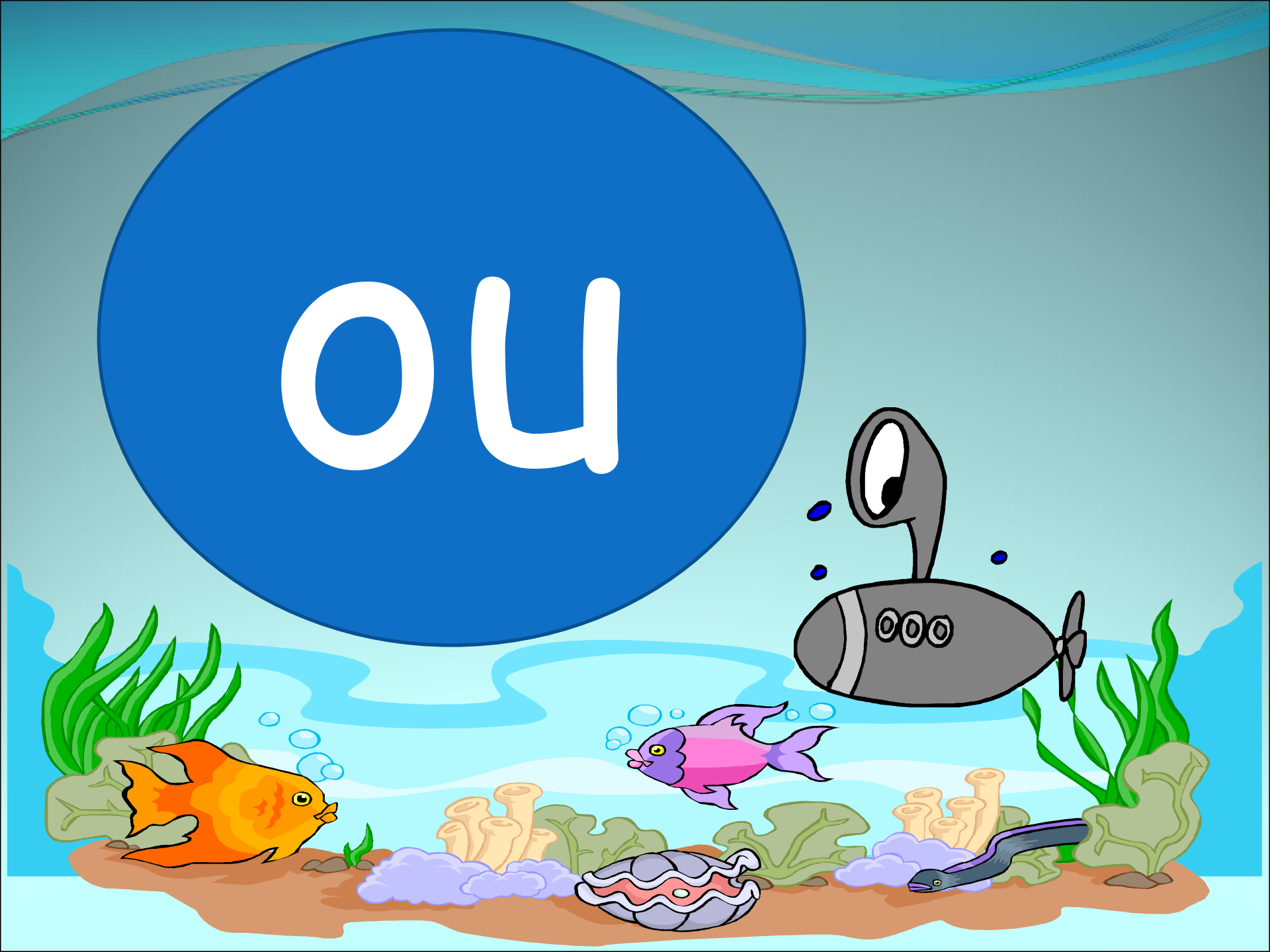

a-e

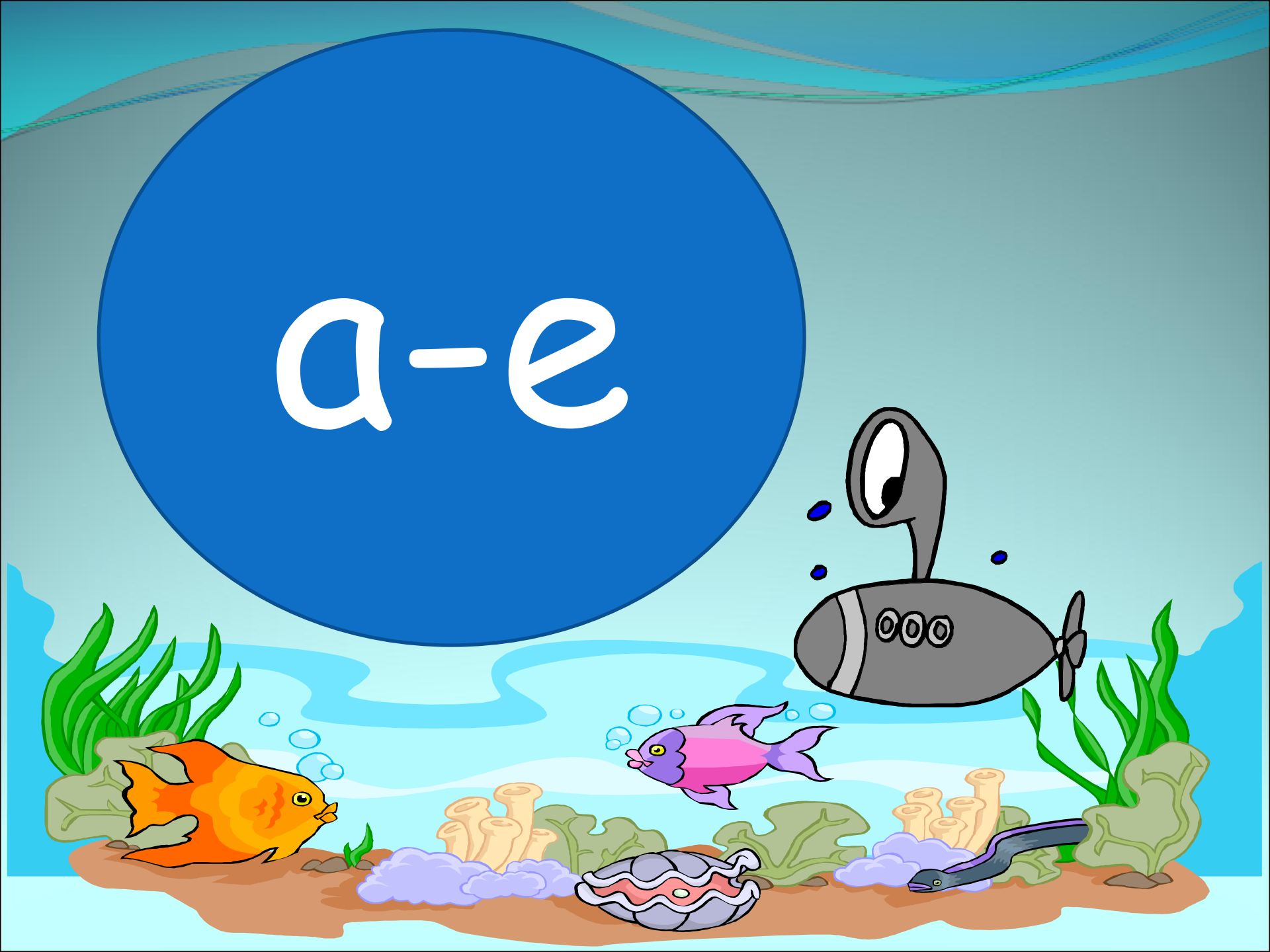

ee

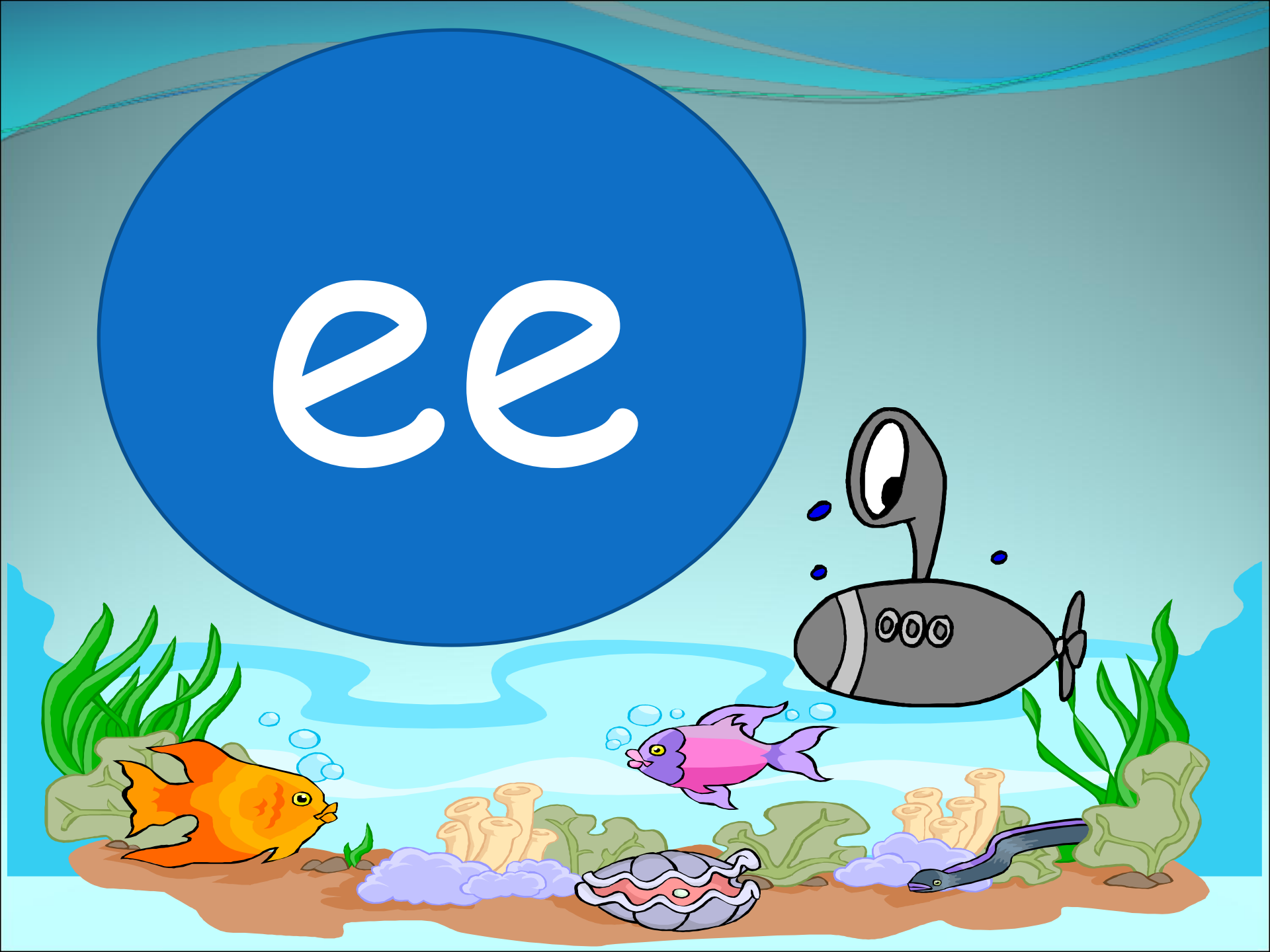

igh



o-e



ew

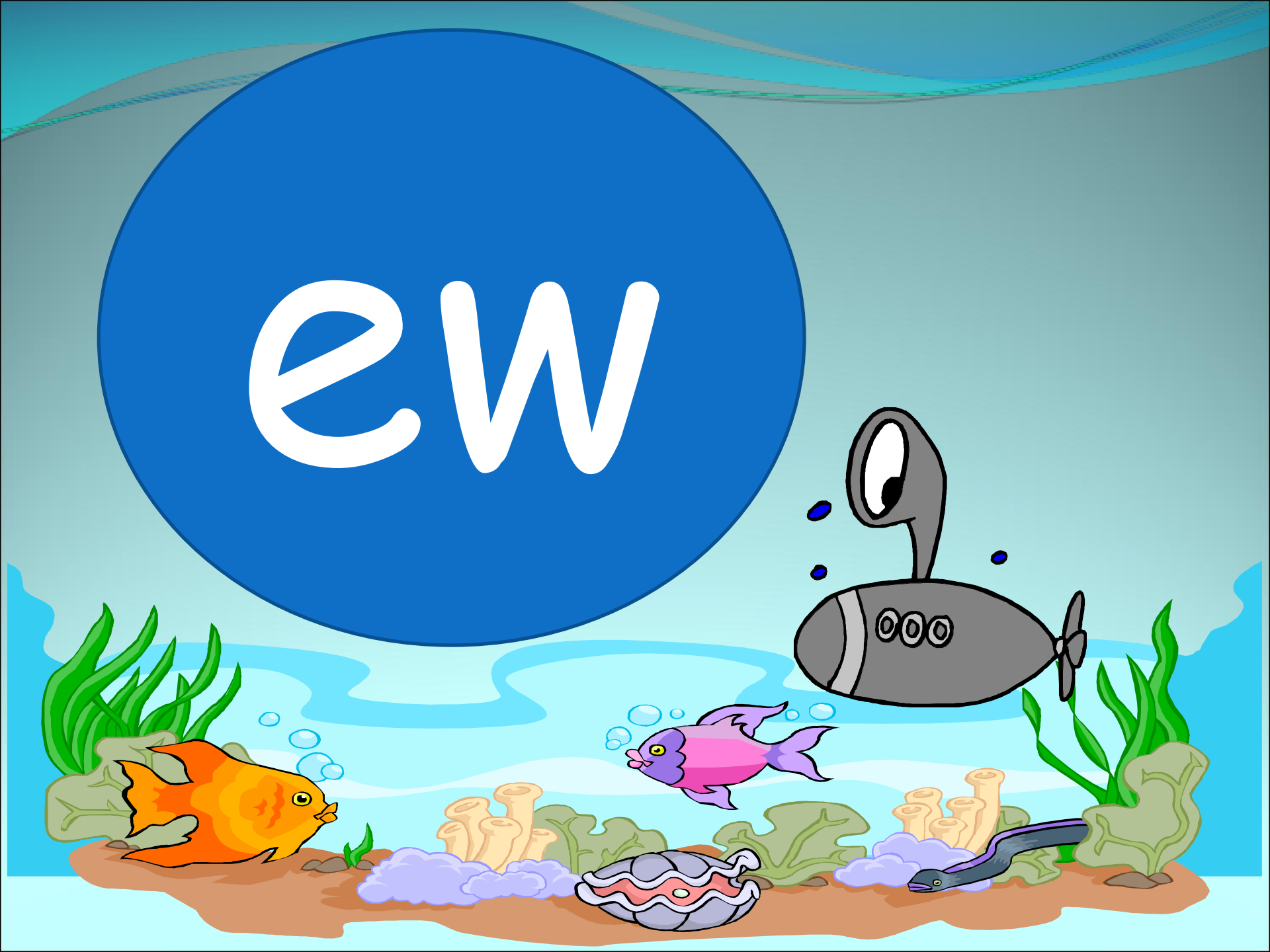

au

or



ue

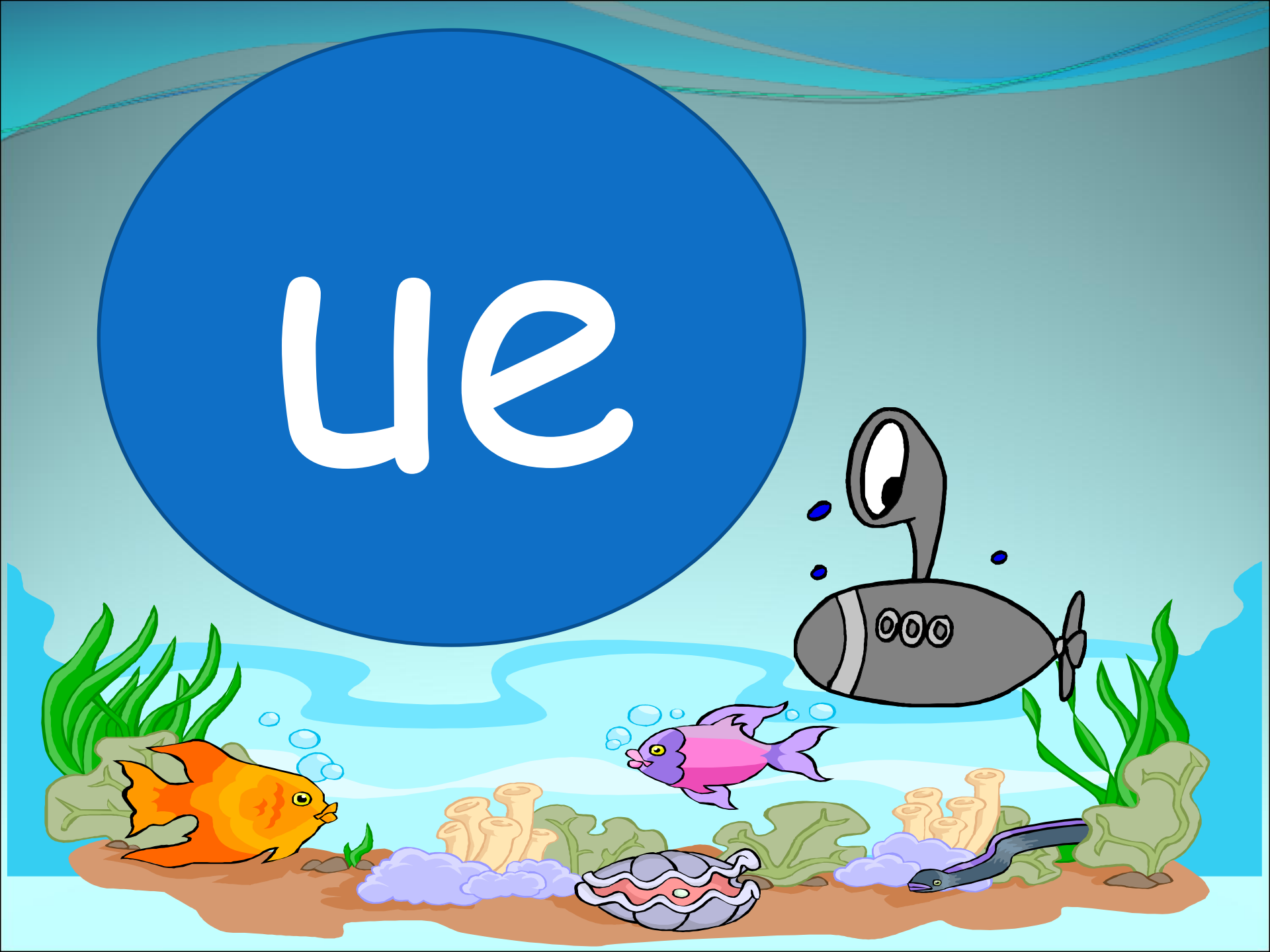

u-e



ew

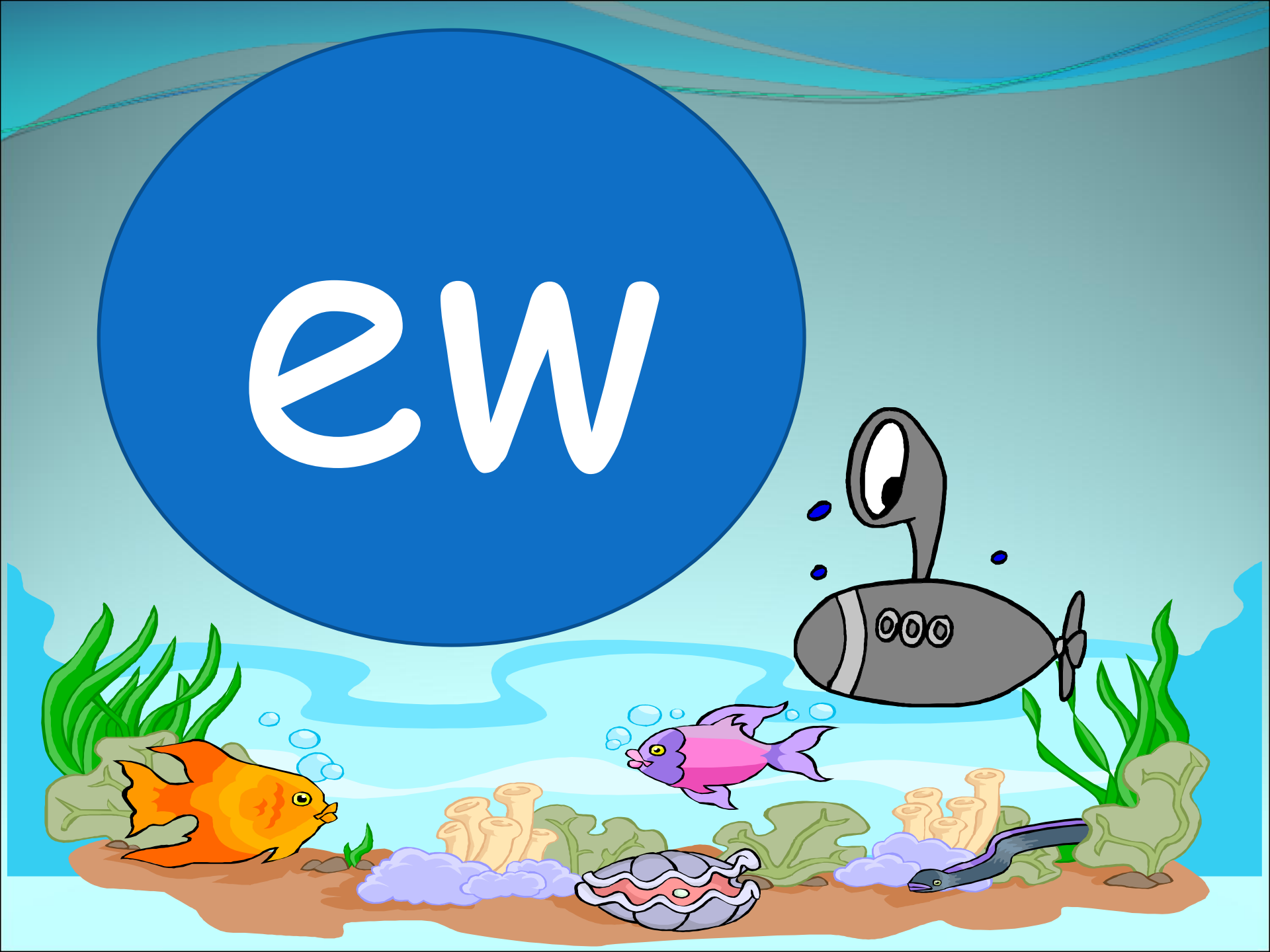

or

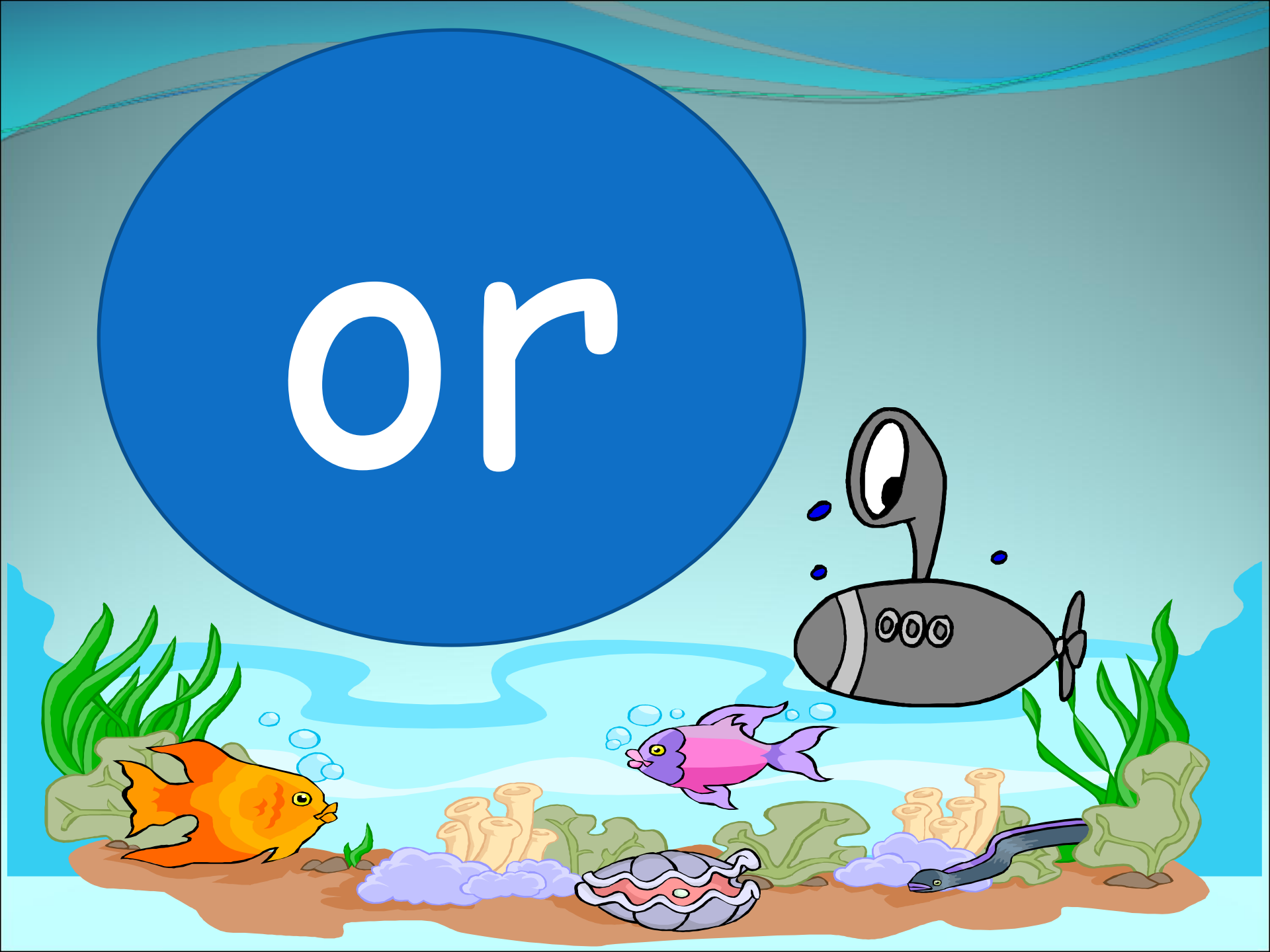

ue

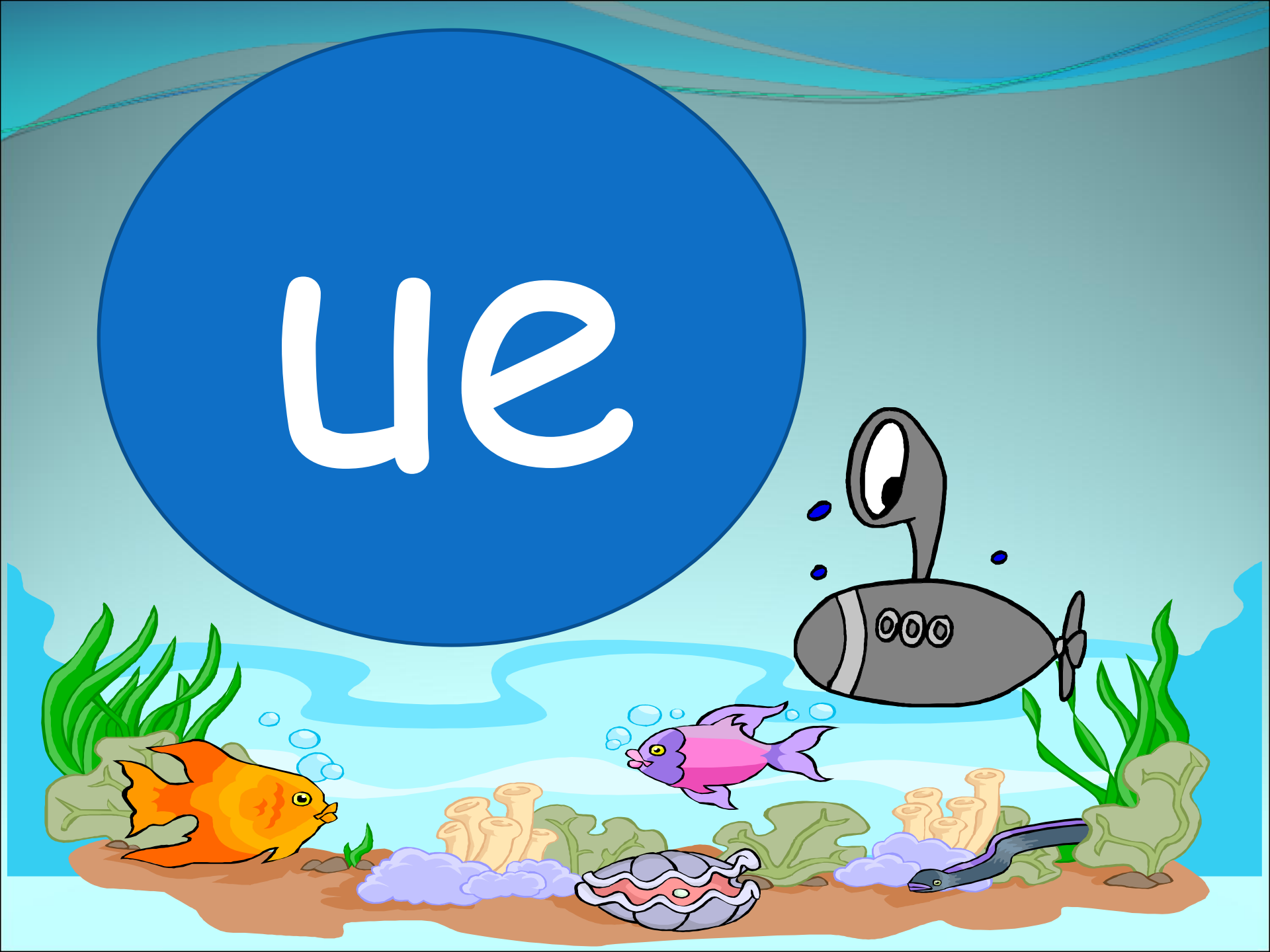

oe

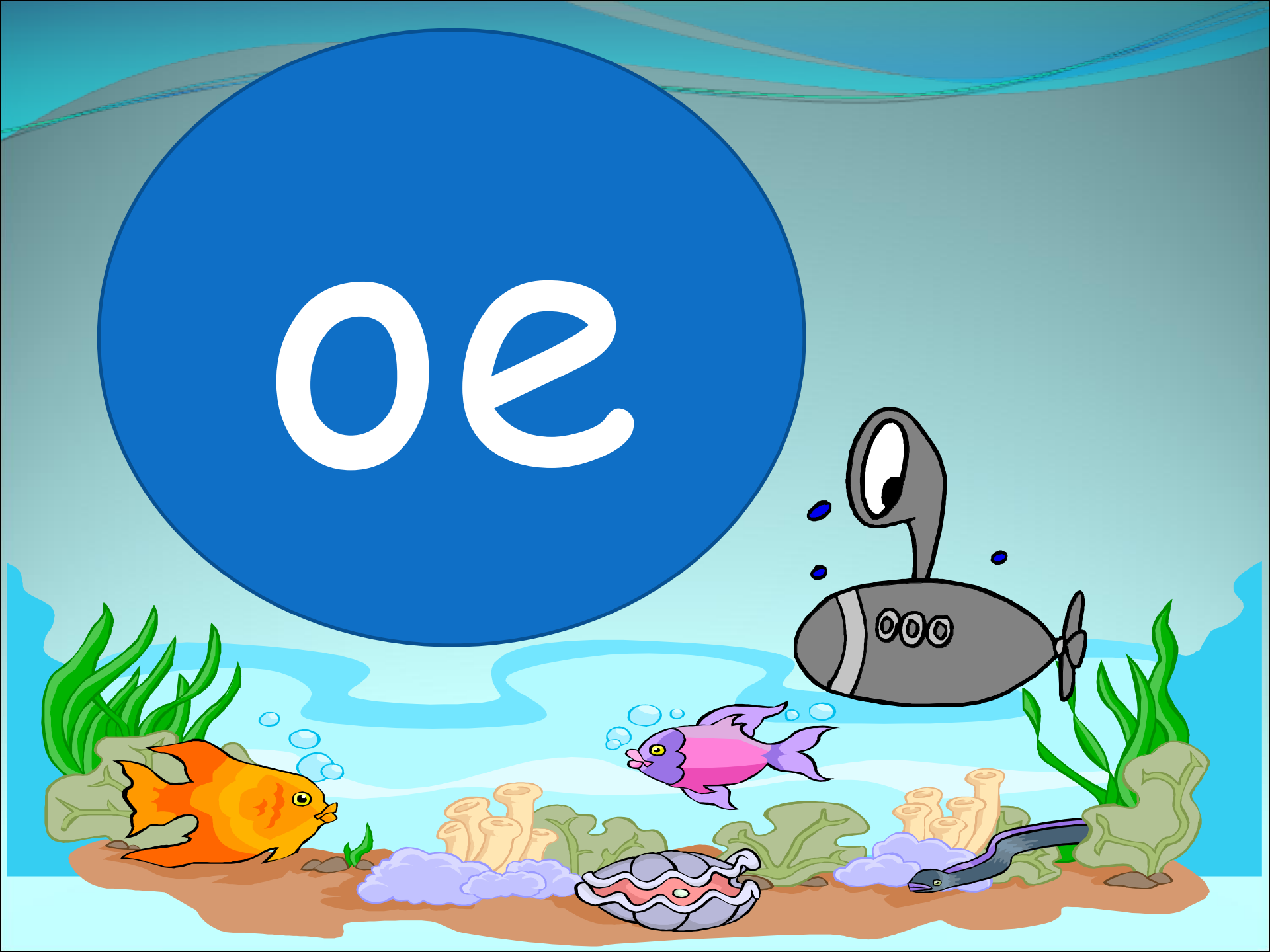

ui

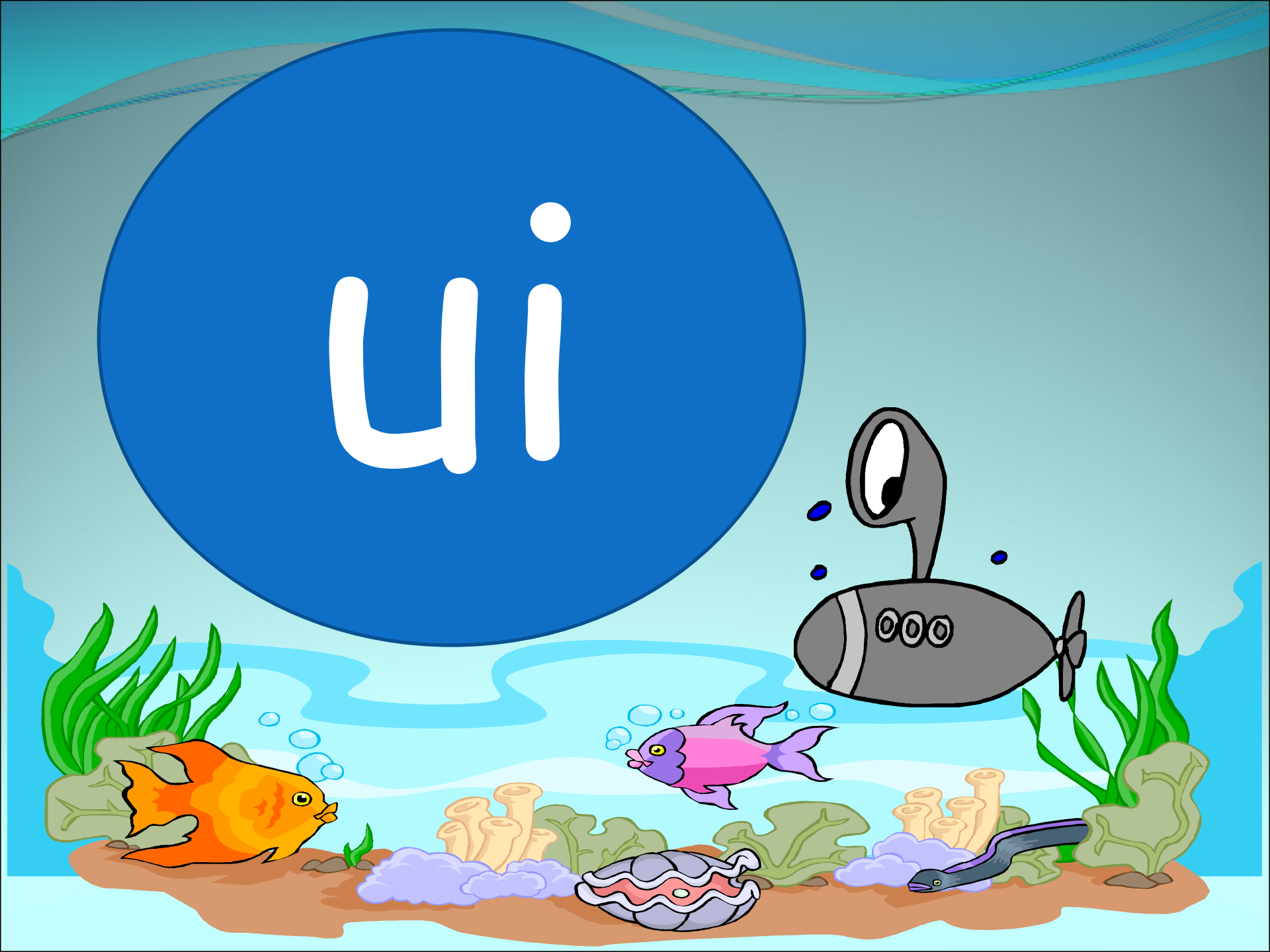

oy

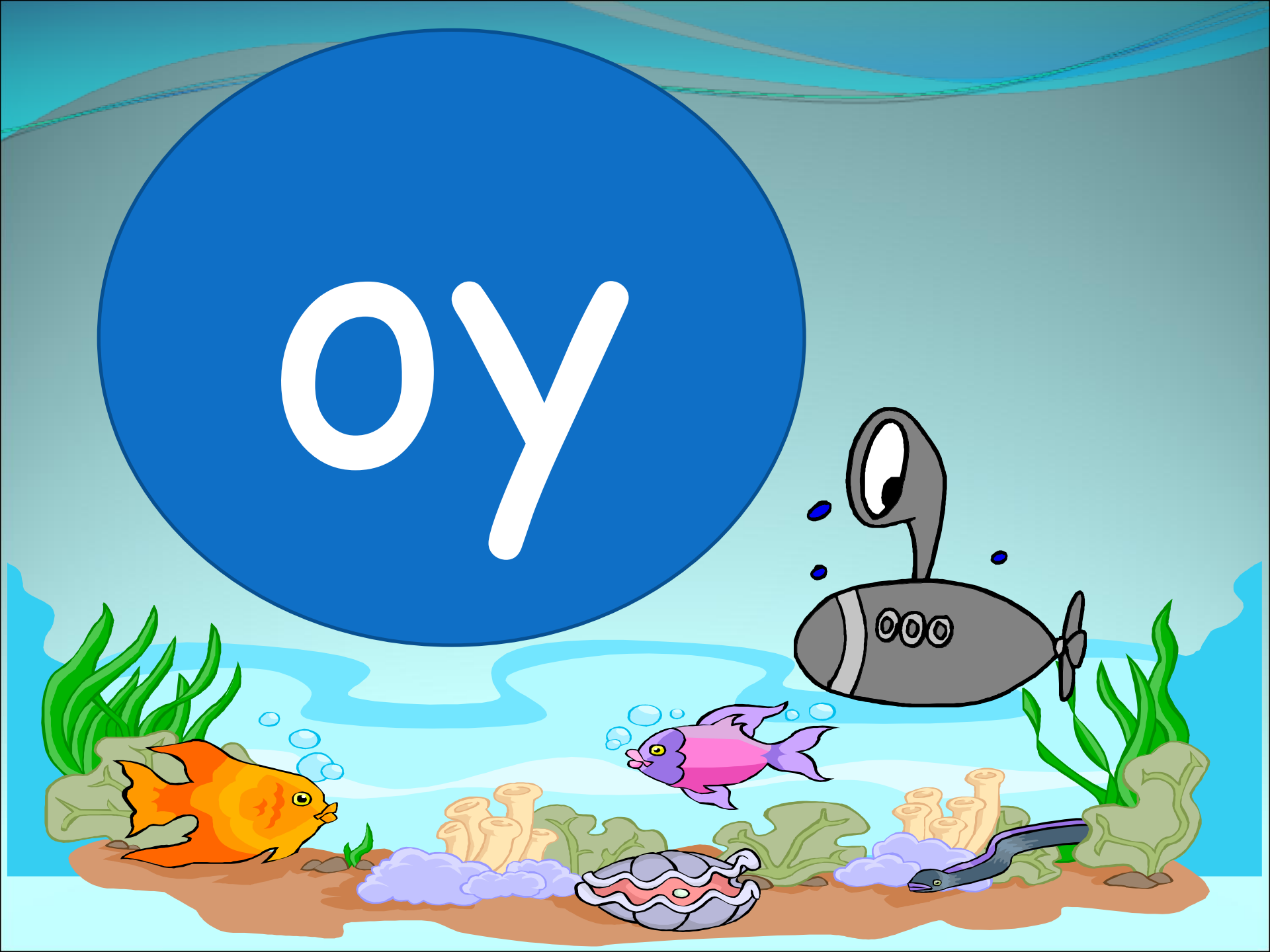

aw



wh

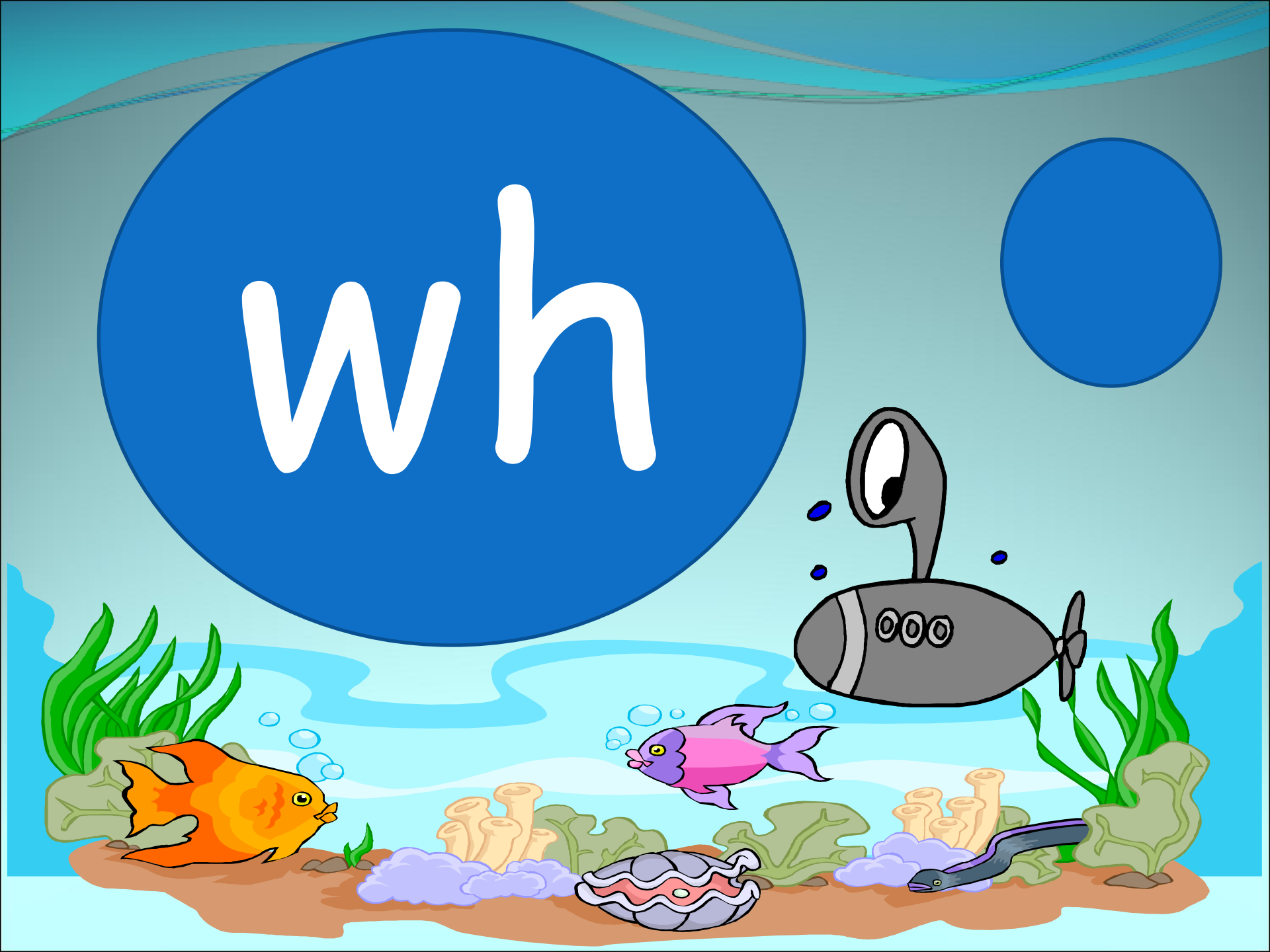

ey



oo

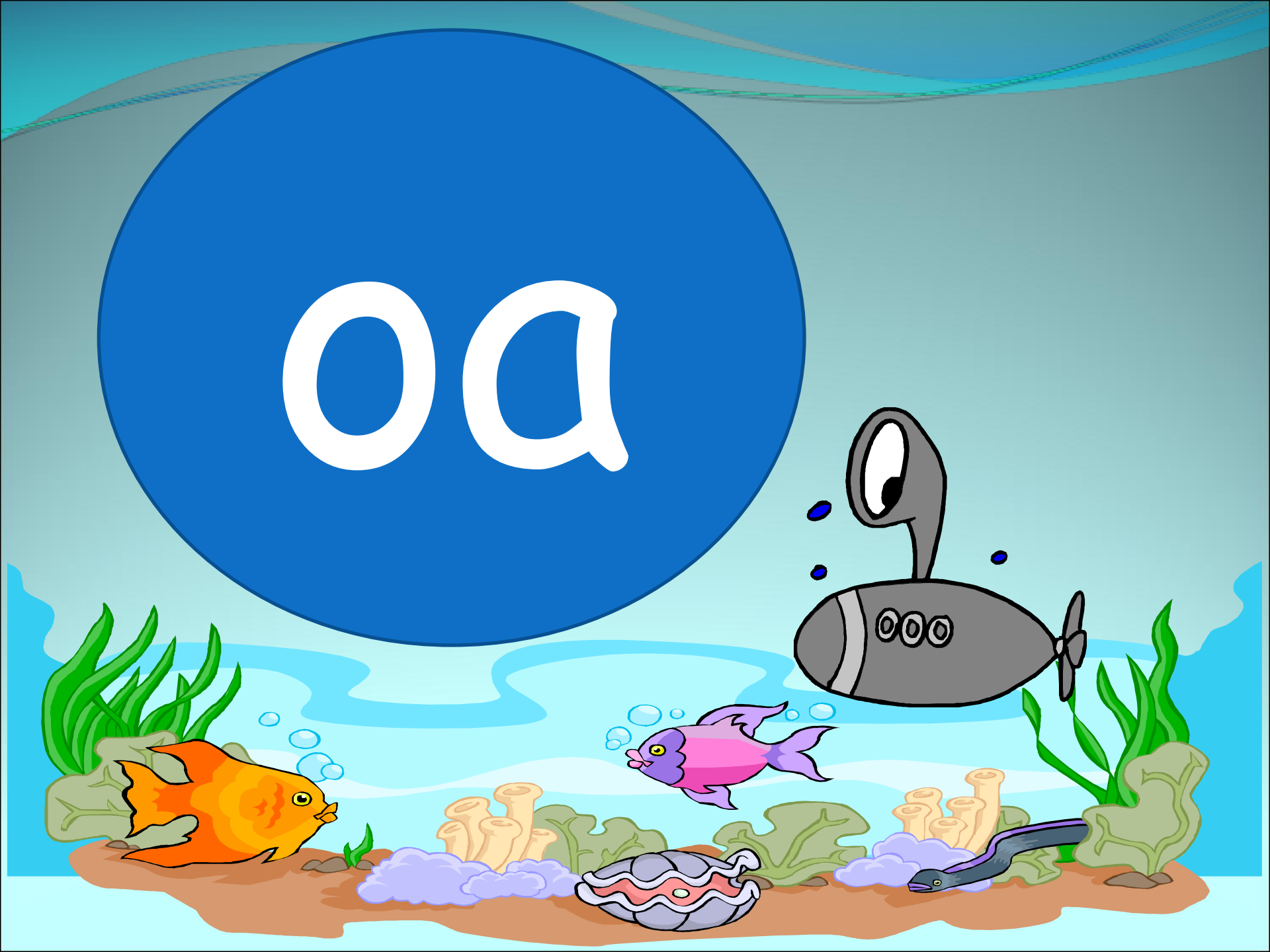

ir

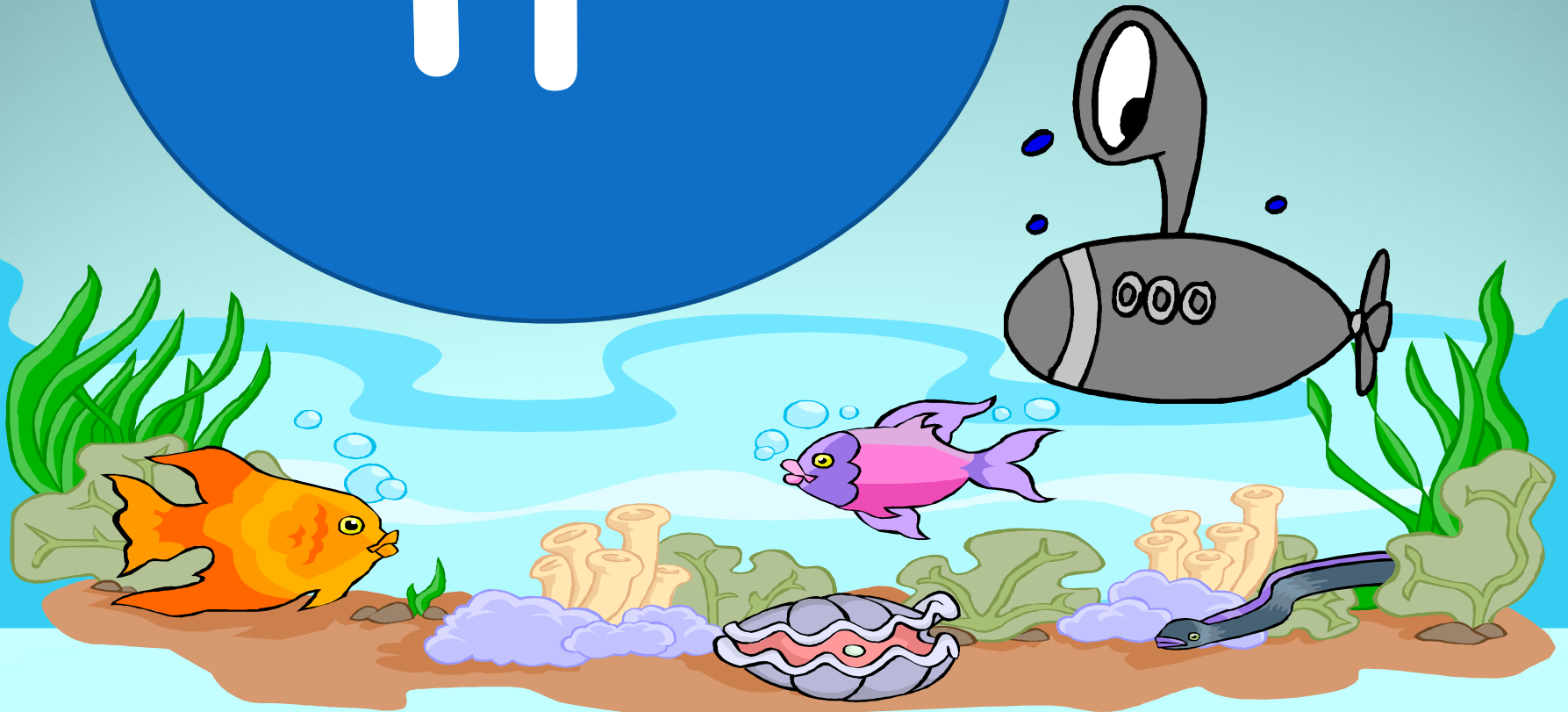

e



gn

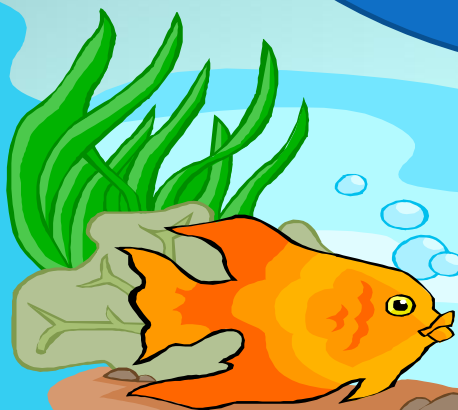
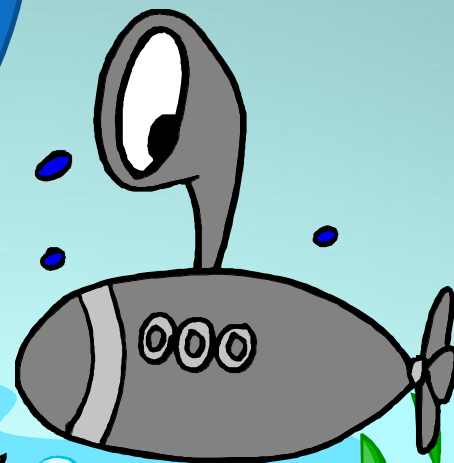

oi

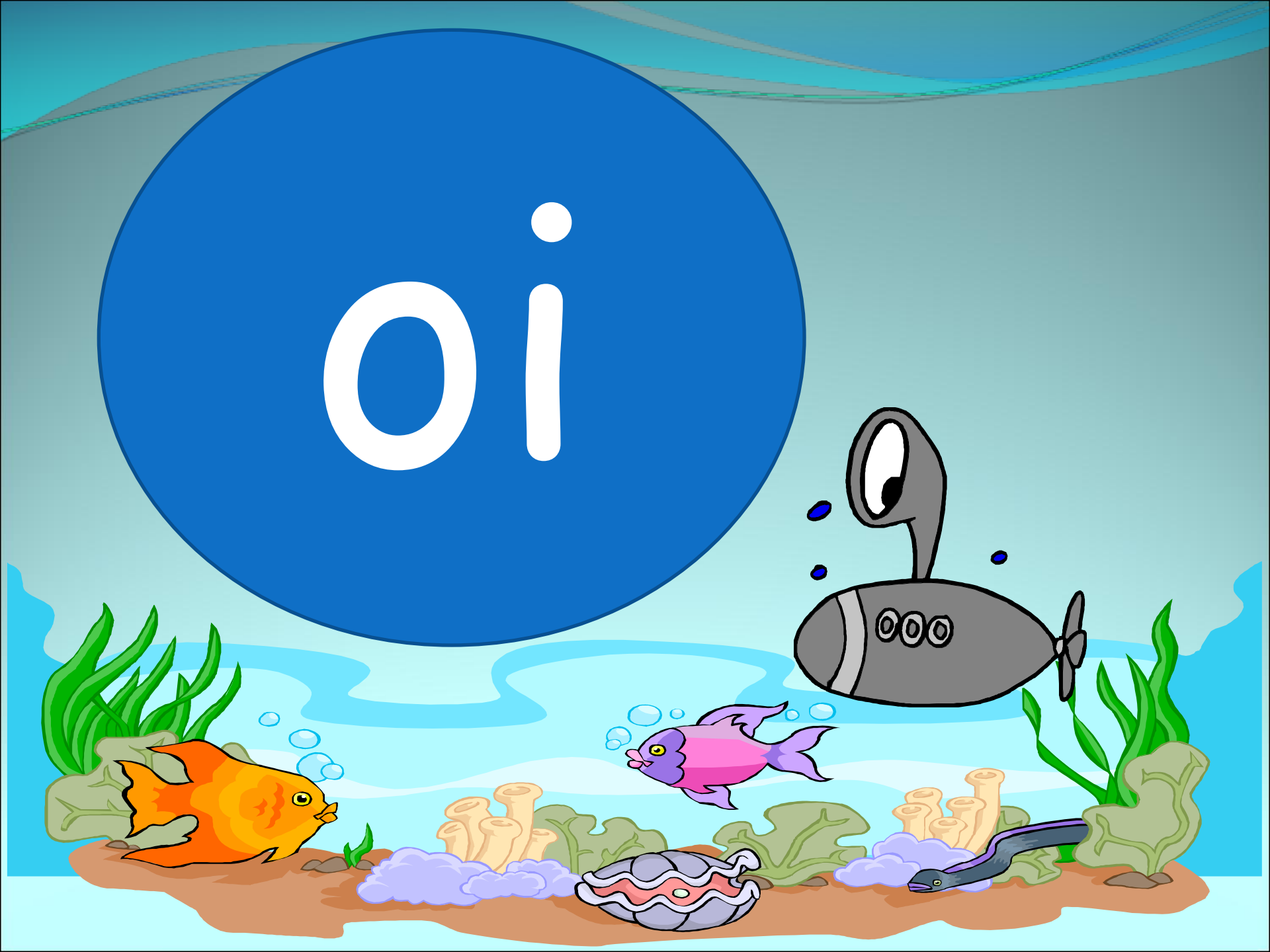

ow

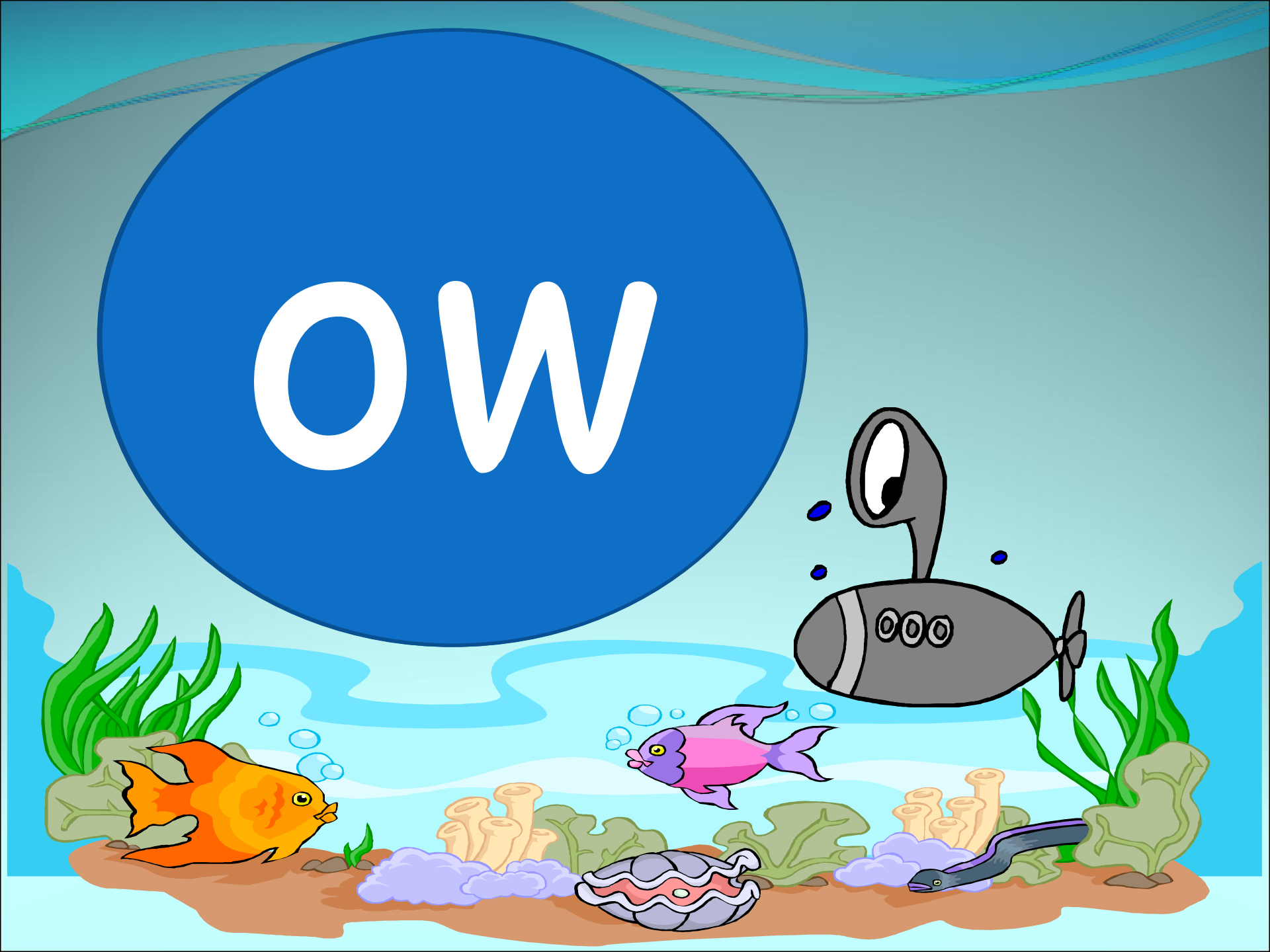

ph

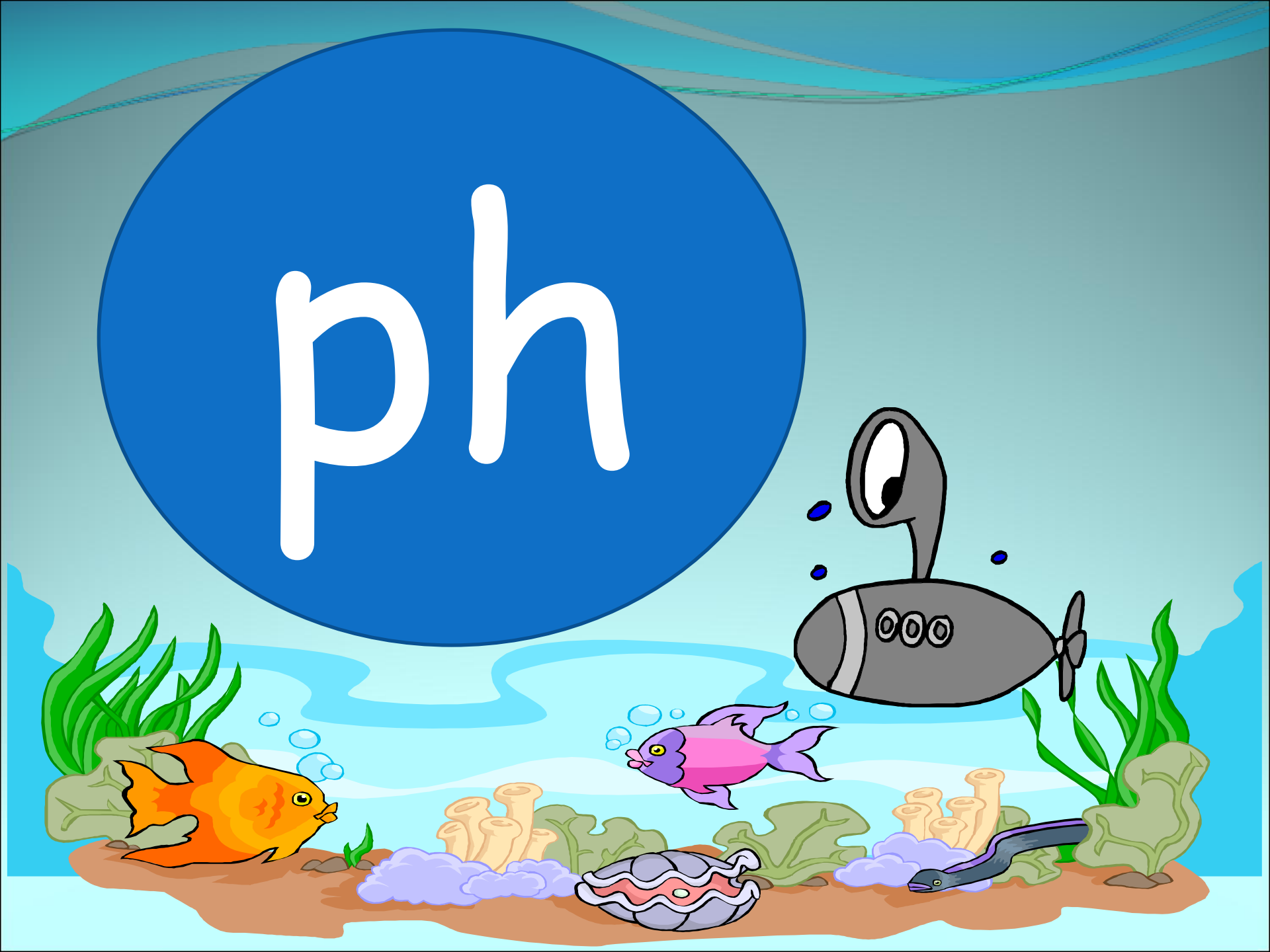

Practise reading this
weeks common
words



Here are our
common words.

hour



who

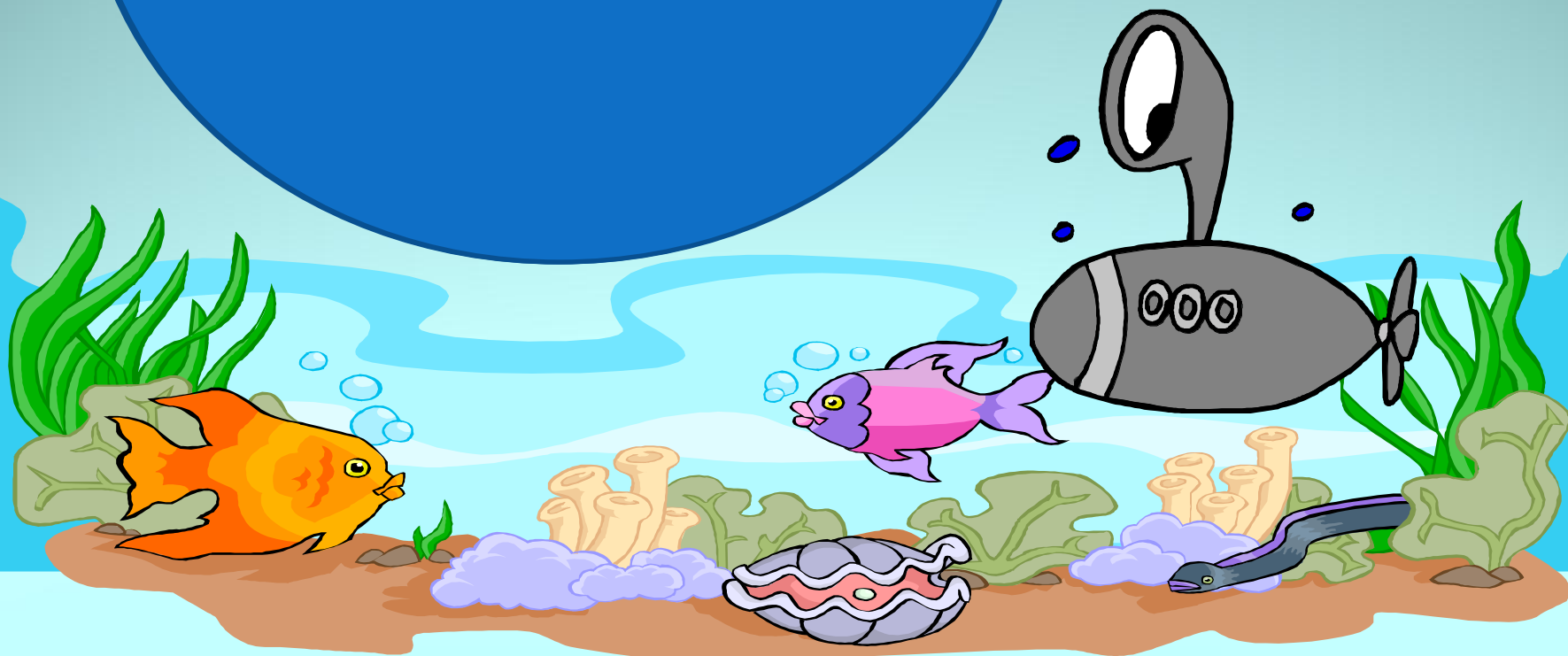

any



eye

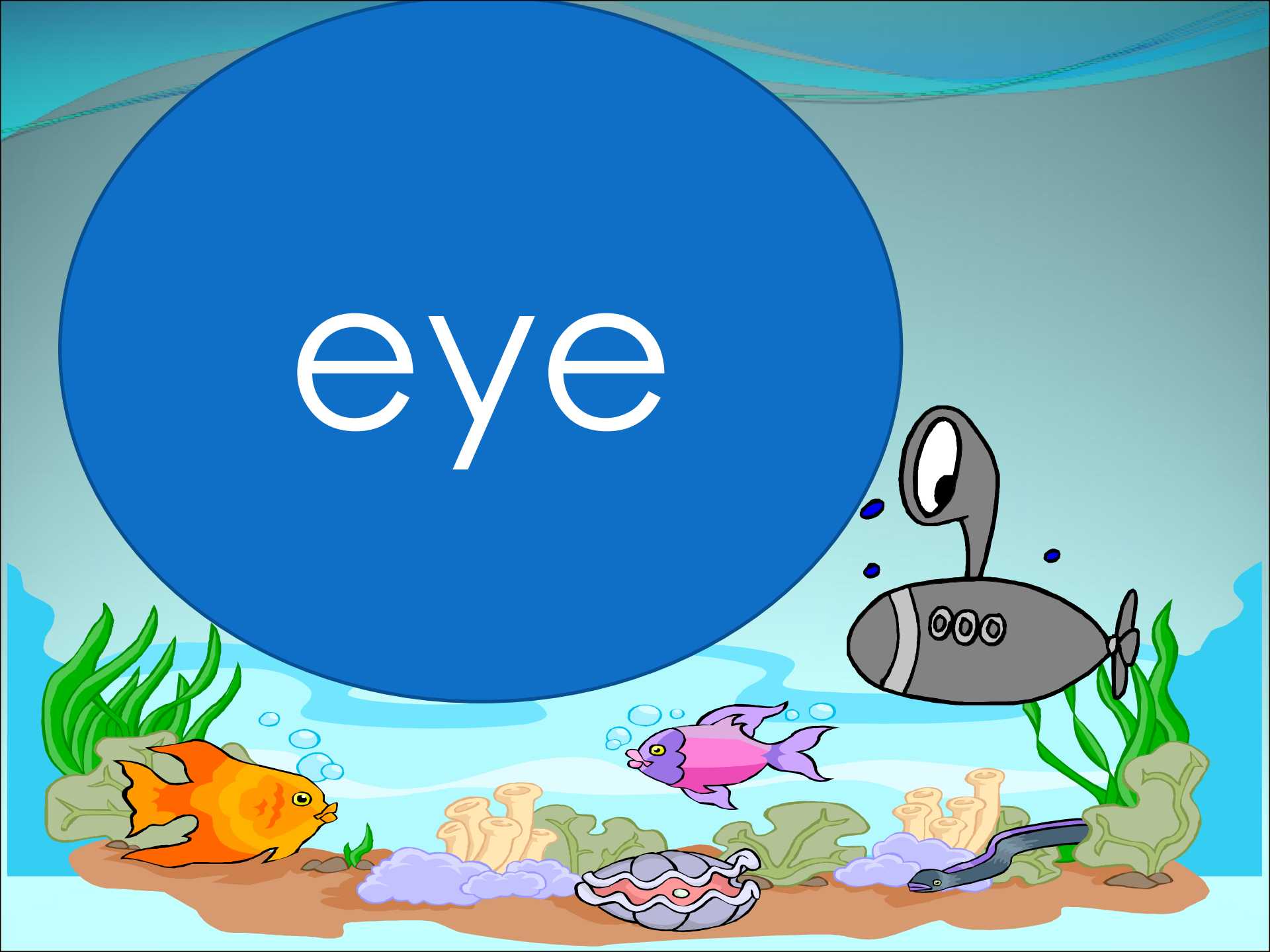

TEACH

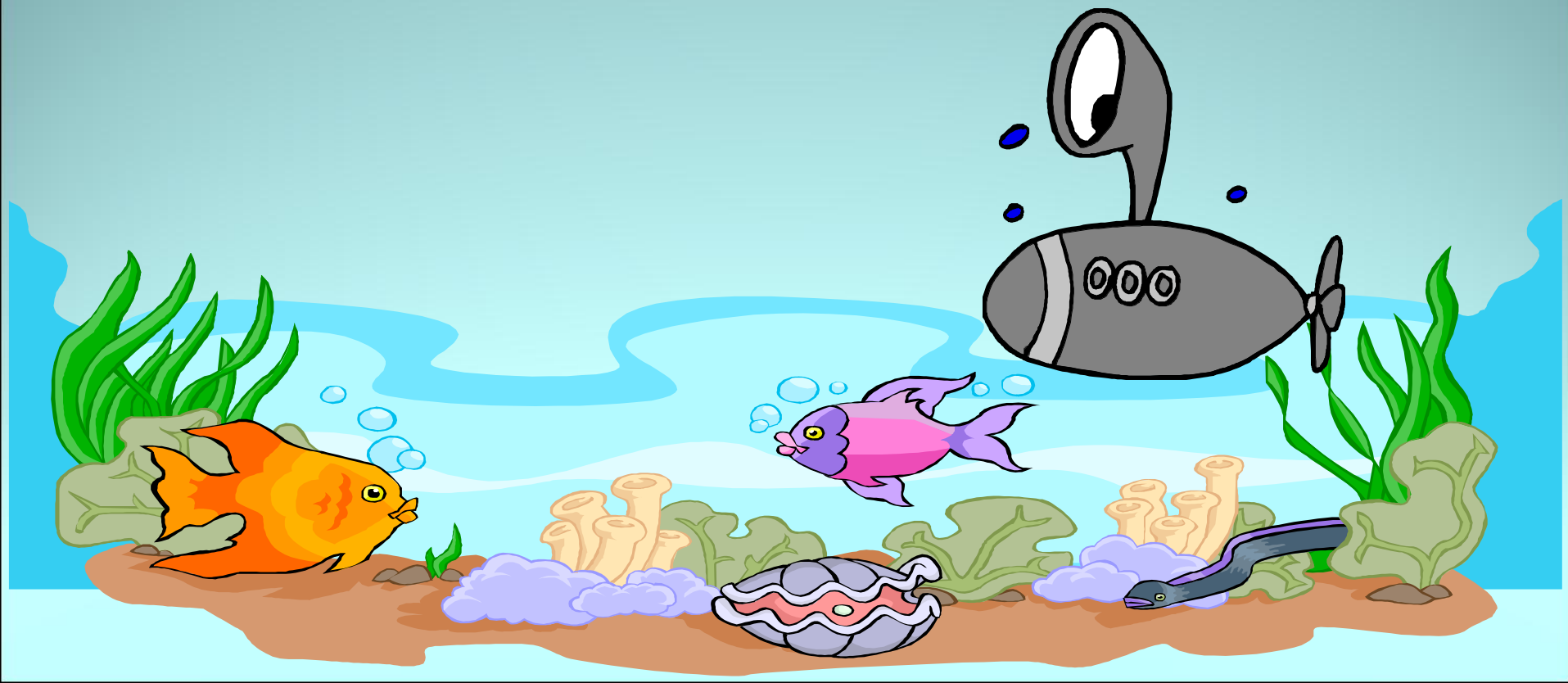

Plurals ending in 'es'

For nouns ending in s, x, z, ch or sh, add -es

Add "es" to words that end
in:

S bus-buses

X box-boxes

Z buzz-buzzes

Ch lunch-lunches

Sh wish-wishes

PRACTISE



Please practise changing the following words from singular nouns to plural nouns:

bush-

church-

match-

toothbrush-

APPLY

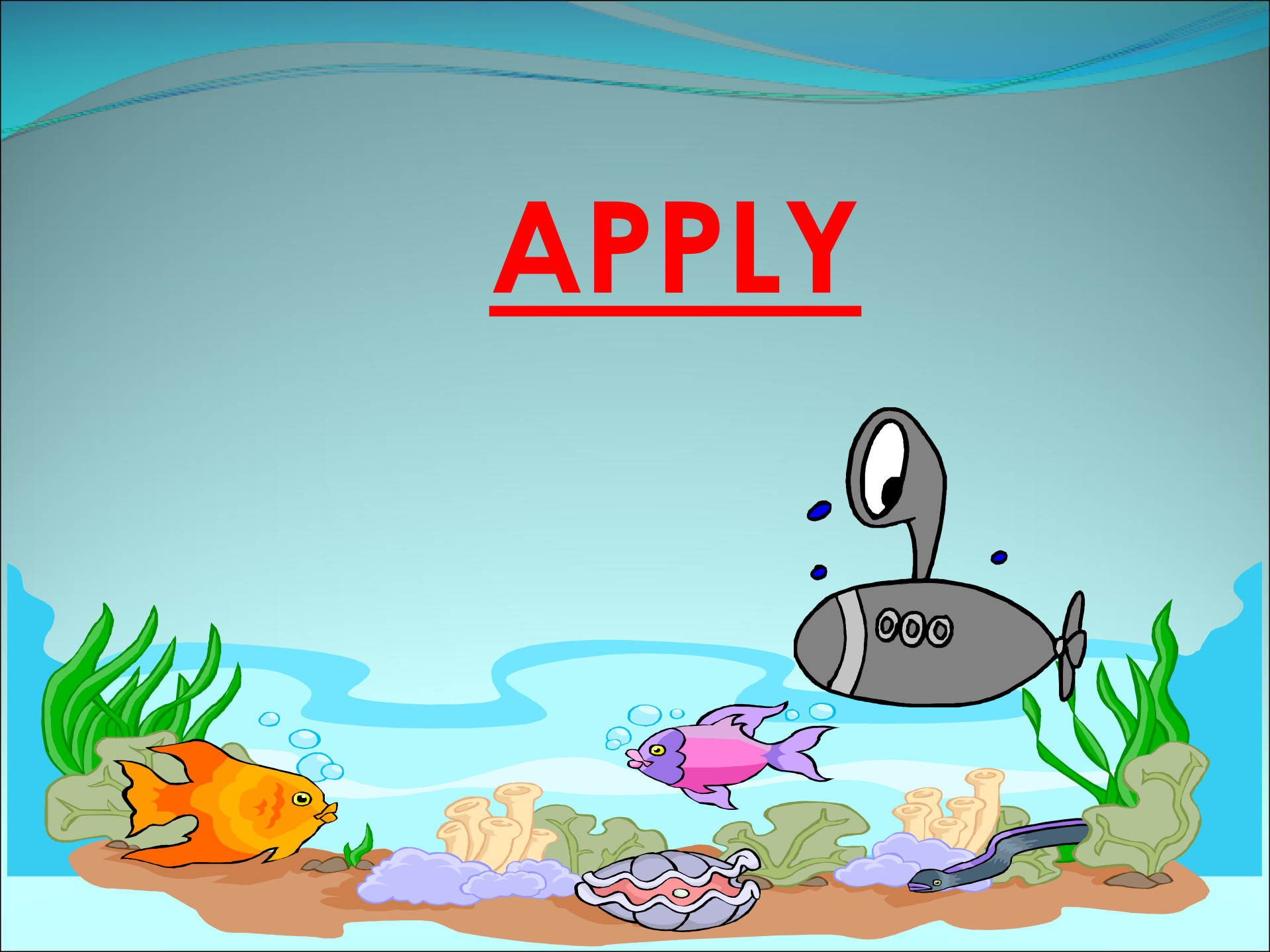

Can you identify which words are singular and which are plural?

Write (S) if the word is singular and (P) if it is plural.

11. glass _____

12. bus _____

13. halves _____

14. tax _____

15. dishes _____

16. address _____

17. dress _____

18. masses _____

19. trees _____

20. brush _____